The
Niagara Advance
www.niagaraadvance.ca
Thursday, July 2, 2015

Ron Planche to run for Liberals 13

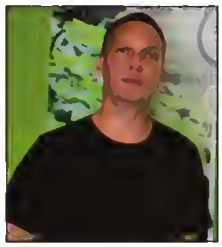

Caughill donates value of clunkers to Newark Neighbours 16

T'hawks win one, lose one in playoffs get it online
www.niagaraadvance.ca

Doors close on Old Town school

After a final, emotional assembly on the last day of school, the doors of Parliament Oak closed for good last Thursday. The school, closed by the District School Board of Niagara, was the last one remaining in the Old Town of Niagara-on-the-Lake. Students will be bused to Crossroads Public School in Virgil in September. For story please see Page 4.

Penny Coles/Niagara Advance

Claim against town adjourned

Penny Coles
Niagara Advance

A case in small claims court involving the Lincoln County Humane Society seeking $25,000 from the Town of Niagara-on-the-Lake was adjourned Monday and rescheduled for Dec. 3.

It was adjourned because the number of cases to be heard did not leave enough time for the LCHS civil suit, which is expected to take a full day.

The dispute goes back to 2012, when Kevin Strooband, director of the humane society, alleges he continued to provide services to the town, without a signed agreement, on the understanding the town would be paying for those services, as it had for the last two decades.

At the end of 2011, the town staff had begun seeking contracts with service providers such as the LCHS rather than receiving bills for services rendered, and in January 2012, Strooband said in response to the request he submitted a proposed contract to town CAO Mike Galloway.

The statement of claim the humane society provided to the court details correspondence back and forth with the town, trying to reach an agreement to provide services, and to recoup revenue for services that had been provided. In February 2012, the claim states town staff sent an email saying the humane society proposal would be reviewed, and the humane society continued to provide services throughout the following months, including taking in 14 stray dogs.

In October 2012, still not having heard back from the town, or received payment, Strooband emailed asking for an update. The claim states he received a reply from then corporate services director Sheldon Randall saying the town wasn't in a position to pay without a formal agreement, and that the town had some concerns about the draft from Strooband and had "decided not to pursue extra services" from the humane society. But the LCHS had never been advised of that decision, or that there were issues with the draft agreement, Strooband said in the claim.

Unable to collect payment for 2012, Strooband eventually appeared at a town council meeting in June, 2013, appealing for a $12,000 bill to be paid. At that time, he told council he was still waiting for information about the procurement process for services for 2013.

He was told at that meeting the town didn't owe the humane society anything.

Although Strooband's claim says he sent various requests to the town in the fall of 2013 asking to discuss a contract and the procurement process, the work was instead given to the Niagara Falls Humane Society.

The $25,000 the humane society is seeking is for the amount for services provided that Strooband alleges has not been paid, and for the loss in revenue for the following year when he was unable to reach an agreement to provide services for the town.

Strooband said Monday he was disappointed in the adjournment.

"We were prepared to go to trial. We were hoping to have the matter settled. Unfortunately now we have to wait until December."

Lauren Angle, the lawyer representing the town, declined to comment.

Kevin Strooband, director of the Lincoln County Humane Society, came to council in June 2013 looking for money he said was owed the humane society and to discuss a contract with the town. He got neither, and is seeking $25,000 from the town in small claims court.

Niagara Advance file photo

OLDE TOWNE
BUILDING Company
NIAGARA-ON-THE-LAKE
JEFF MacINTOSH
905-651-4803
www.oldetownebuildingcompany.com

PerryQuinn
Sales Representative
Cell: 905-468-8621
Office: 905-468-4214
perry@homesniagara.com
www.perryquinn.com
ROYAL LEPAGE
Niagara Real Estate Centre
BROKERAGE
INDEPENDENTLY OWNED AND OPERATED

Did you know... Protecting the resale value of your property by adding necessary upgrades can help provide the best return on your investment. Using Quality materials is the most important factor in renovations and upgrades. Inferior products must be replaced more often, and labour costs rise as cheaper materials are often more difficult to work with. With upgrades, newer isn't necessarily better. Try to retain elements that are worth keeping. Renovate to the level of your surrounding neighbourhood. Ask your Realtor for an opinion on local values and upgrade to that level.

226 WILLIAM ST | $475,000
71 x 123 ft serviced lot in a desirable area of town between Mississauga and Simcoe

33 CLARENCE STREET | $349,000
English colonial style 3-bedroom house with lovely addition sits at the base of the Niagara Escarpment on a very private property.

Town buses begin expanded St. Davids, Queenston routes

Penny Coles
Niagara Advance

The town's pilot project for its expanded bus service begins today, with a route that leaves every hour from Queenston and picks up passengers in St. Davids, before heading to Glendale.

During last October's municipal election, residents in both villages spoke of an expanded transit system as a priority, and candidates agreed.

It has been a fairly short turnaround time for town staff to work through the process, said St. Davids Ratepayers Association president Kenn Moody.

Members of the St. Davids association consulted with staff, and had some input into the stops, he said.

"We didn't want a route that would just drive up and down York Road, and fortunately that isn't going to happen."

The route takes buses through the new Cannery Park subdivision, and also through the Creekside Seniors Estate.

Although he's pleased to see the pilot project underway, members of the association have a concern that four months for a pilot project is not enough for a fair trial, and that starting during the summer means the college students won't be using it.

"It took more than a year before ridership on the original route really improved," Moody said. "Four months isn't that long for a pilot project. But we're pleased to see it start and we hope it will evolve as we get more information about it."

St. Davids resident Greg Walker, 72, is visually impaired and unable to drive, so he is delighted to see the new service.

He too has fears about the short pilot project, and is encouraging friends and neighbours to support the system and use the bus. "Use it or lose it," he tells them, and as it says on the ratepayers association web page, the town will be monitoring ridership on the new route and "it is critical that the number of users increases throughout the four-month trial period."

He says he will use it for doctor and dental appointments in Virgil and Garrison Village, and he would like to be able to visit friends in the Old Town, rather than always having them make the trip to St. Davids.

Although he is happy to have the service available, the downside is that he will have to take the bus from St. Davids to Glendale, and then transfer to an Old Town bus that returns through Virgil to the Community Centre. He commends the town, though, for ensuring the connections are timed so that the wait is just a few minutes.

"I think it will work for me. I understand there should be little or no waiting, and if they achieve that the service will be useful, that's really good news. For sure I'm going to use it, and I'm very excited. I really appreciate Lord Mayor Pat Darte and council for accomplishing this - they seem to have come through very quickly."

Although he is really anxious to try out the route locally, he can also foresee a time when be might make connections to St. Catharines transit, to the GO bus and then on to the GO train to visit family in Oakville.

It's also comforting to think the connection might be there in the future to take bim to the St. Catharines hospital, should he need it, he says.

Queenston Ratepayers Association president Jim Armstrong said during a brief discussion at a recent meeting, a couple of residents who don't drive said they expect to use the new service.

But it was also mentioned that it would have been more useful to have a loop from Queenston to the Old Town and along Niagara Stone Rd. through Virgil, rather than taking residents to Glendale who would then have to transfer to get to the Old Town, says Armstrong.

"A circle route would have been better, but maybe not feasible," be said.

"I guess we'll have to wait and see how many people use it. It's a worthwhile experiment, and we have to start with something, but it's possible it may not be used because it's not the route people want."

It's difficult for even cities like Toronto to provide affordable transit, "and we're just a tiny village," he said.

The route will leave Queenston, on Partition St. by the Laura Secord Homestead, hourly, beginning at 7:44 a.m., Monday to Saturday, says Marci Weston of the town's public works department.

It will head through St. Davids, take a little tour through the village from Con. 3 to Line 9, through the Cannery Park subdivision, to Four Mile Creek Rd., then down to the Creekside Seniors Estates, with a short hop along Bunny Glen to Apricot Glen, and Tanbark Rd. back to York Rd. From there it heads to the Outlet Collection mall in Glendale and on Niagara College, where it arrives at 8:14 a.m

The last bus arrives back in Queenston at 6:40 p.m.

The NOTL bus will connect with regional transit at the outlet mall, and with city buses from Niagara Falls and St. Catharines at the college, says Weston.

Based on the startup ridership of the Old Town-Glendale transit routes scaled to the population of the Queenston-Glendale pilot route, a minimum ridership of 500 passengers for the four-month trial is the bencbmark the town is hoping to reach, says Weston.

The first month is free for people traveling on the Queenston to Glendale route; then it will be $3 per trip, with free transfers.

Phyllis Henderson
Sales Representative

Colleen Blake
Sales Representative

Summer is a great time to seek or sell real estate in Niagara.
Please contact us if you'd like information about the market in your neighbourhood or a current opinion of value for your home.
We have both lived and worked in Niagara for more than 20 years and bring a wealth of experience and integrity to assist you in the purchase or sale of your home.

Niagara on-the-Lake Realty
EXCLUSIVE AFFILIATE OF CHRISTIE'S INTERNATIONAL REAL ESTATE

Office 905-468-3205
Phyllis Henderson • 905-932-2589
phenderson7@cogeco.ca

Colleen Blake • 905-328-8799
cblake@notlrealty.com

Renovations By
Warren's
905-468-2127

- Plumbing
- Heating
- Air Conditioning
- Additions
- Home Renovations

email: warrengeorge@sympatico.ca
www.warrenmechanical.ca
Office: 443 Butler Street
Niagara-on-the-Lake

Wine Boutique and Tasting Bar

ESTD 2002
CAROLINE
- CELLARS -
FAMILY ESTATE WINERY

Open 10 am to 6 pm daily.
Complimentary tastings and a wide selection of great giftware!

THE FARMHOUSE Cafe

Open for Lunch Daily
11:30 am - 5 pm

Bring this ad in for
10% Weekday Lunch Discount
Valid Monday, Tuesday and Wednesday in July.
Fully Licensed – Wine by the bottle and glass.
Local beer and other beverages.

www.carolinecellars.com
1010 Line 2 Virgil
905.468.8814

Follow us on Facebook and Twitter for Updates and Upcoming Specials

LET'S ALL DO OUR PART!
PLEASE RECYCLE THIS NEWSPAPER

Parliament Oak closes its doors for last time

Penny Coles
Niagara Advance

It was an emotional day at Parliament Oak School in Niagara-on-the-Lake last Thursday.

Students, teachers, staff and family members filled the gymnasium for the last assembly on the last day of school to be held at Parliament Oak, which has been educating a community of kids for almost 70 years.

It was meant to be a morning to celebrate the achievements of the 110 students, and it was that.

But the tears were also flowing freely, and nobody was immune - there were parents and grandparents in the audience crying alongside former students and teachers; current teachers spoke from the heart about how much they were going to miss the great kids and close-knit community; principal Jennifer McDowell stood with a box of kleenex to hand out to them as they spoke. Sorrow over the closing of such a successful community school was evident, and among parents, many of whom fought the closure decision, frustration was also apparent.

Each teacher spoke, said their goodbyes, talked about the school as a welcoming, close-knit family, and had high praise for the parents for being such an active and supportive group, and as one teacher said, "for raising such amazing children."

Several teachers said this last year at Parliament Oak has been, and will likely be, the best year of their careers; McDowell said her time at the school "were three of what I'm sure will be most wonderful years of my career," and council co-chairs Joy Janzen and Katherine Dodd were thanked for ensuring the students' last year was also their best.

Although the Old Town block where the school is located is often referred to as a property of historical significance, it's difficult to track down its origins.

The school opened in 1947, on a site that is often described as the location of the first parliament session of Upper Canada, held outside under an oak tree, and depicted on the stone carvings on the building. It also has a small bronze monument that recognizes Harriet Tubman and her determination to bring American slaves to Niagara and freedom, through the Underground Railroad.

See Page 5

This Saturday @ The Market

What's IN...
- Cherries
- Strawberries
- Beets
- Lettuce and Beans
- Garlic Scapes
- Peas and New Potatoes
- Radishes
- Floral bouquets

What's ON...
- Charity car wash to benefit the building of Grace Children's Hospital in the Dominican Republic.

- Musical entertainment by Cory Cruise this week.

Farmers' Market at the village Niagara-on-the-Lake

Every Saturday
from 8 am to 1 pm
www.MarketAtTheVillage.com

111 Garrison Village Dr.
(next to The Garrison House and Refuge Antiques)

Brookfield Residential · The Village Niagara-on-the-Lake · Wineries Niagara-on-the-Lake · Gatta Homes Homes of Elegance · Of Design Build

CANADA DAY
20% OFF SALE
VALID JUNE 29-JULY 3

CALL FOR DETAILS
ON OUR 2 MONTH MEMBERSHIP

balance
FITNESS STUDIO
905.468.5007

Niagara's Family Law Group

You may rely upon our expertise in Divorce, Prenuptials Agreements, Separation Agreements, Child Custody & Mediation

LB&W
Lancaster, Brooks & Welch LLP
NIAGARA'S LAWYERS SINCE 1882
St Catharines - 905-641-1551

Students will be in library at Crossroads if addition isn't completed on time

From Page 4

Although plans are underway for a private, not-for-profit community school in the Old Town - organizers would love to be able to use Parliament Oak - the location and number of students are still very much up in the air.

An addition to accommodate students at Crossroads Public School in Virgil should be underway by next week, says a board spokesperson.

The site plan for the addition was approved by NOTL town council Monday evening, although Coun. Paolo Miele tried to amend the approval to ask for an environmental assessment of the soil on the school property - he was too late in the process to introduce an amendment, he learned. Instead he appealed to the school board to go ahead with soil testing just to be sure - contaminated soil was found on the property bordering the school, he said, and he would like to ensure it isn't on the school property as well.

"There is no soil contamination at Crossroads," said District School Board of Niagara spokesperson Kim Yielding.

The addition will be one-storey consisting of two classrooms, she said, one for homeroom use, and the other to give the school an extra classroom for flexible use, for a total of 23 classrooms.

The project will also provide additional lockers for students and extra parking for visitors, she said.

While five Parliament Oak teachers are moving to Crossroads, some of the teachers at that school are moving on to other locations, she said.

Should the addition not be completed for the first day of school, said Yielding, the class that will be in the new wing will use the school library.

The Niagara Symphony Orchestra's
3RD ANNUAL
Garden Gala
THANK YOU
TO OUR 2015 GALA SPONSORS
PRESENTING SPONSOR
PerformanceLexus
MUSIC SPONSOR
JANET & PETER PARTRIDGE
RECEPTION SPONSOR
RIDLEY
COMMUNITY ARTS SUPPORTER
FirstOntario PERFORMING ARTS CENTRE
MEDIA SPONSOR
The Standard · REVIEW · THE TRIBUNE
PRINT SPONSOR
BURTNIK PRINTING INC
COMMUNITY RELATIONS SPONSOR
COGECO
COURTESY SHUTTLE
COVENTRY TRANSPORTATION
AUCTION SPONSORS
SAPPHIRES · porter · fogo island inn
WINE & BEER SPONSORS
JACKSON TRIGGS · SILVERSMITH
SAVE THE DATE!
Join us for the Niagara Symphony Orchestra's 4th Annual Gala,
SATURDAY JUNE 18, 2016
at Ridley College

STONE ROAD DENTAL
1598 Niagara Stone Road (Hwy 55)

- Family Dentistry
- **Traditional Braces and Invisalign** - Awarded Preferred Treatment Provider by Invisalign
- Aesthetic Dentistry
- Digital X-Rays
- Dentures

Dr. Kimberley Hill-Johnston
~New Patients Welcome~

Now Treating Tension Headaches with THERAPEUTIC BOTOX Treatment of Sleep Apnea

905-468-2128

LAKESHORE ANTIQUES
is happy to welcome
4 New Dealers
who are featuring
SHABBY CHIC
LARGE HOME FURNISHINGS
CANADIANA
and COLLECTABLES
in over 6000 square feet of showrooms
and a total of 18 Dealers
OPEN DAILY 10AM - 5PM
855 Lakeshore Road
Niagara-on-the-Lake, Ontario
COME SEE FOR YOURSELF WHAT'S NEW!!

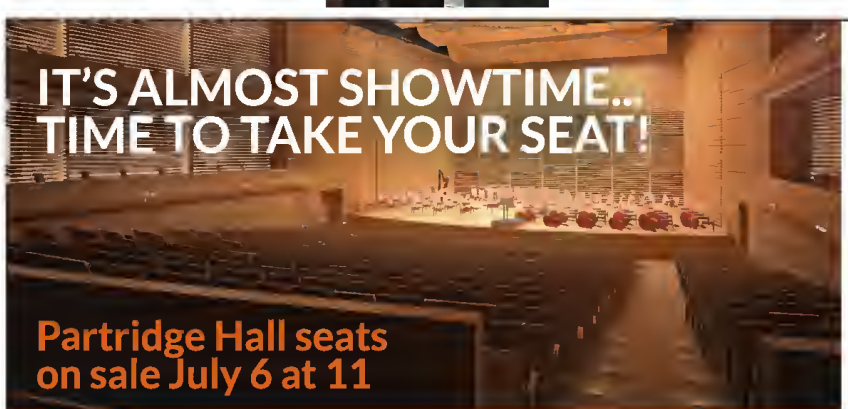

$500 donation for the life of the seat!

FirstOntario
PERFORMING ARTS CENTRE
JOIN US THIS FALL IN
DOWNTOWN ST. CATHARINES
2015-16 HOT TICKET season announced JULY 21

TICKETS ON-SALE
Seat owners - **JULY 21**
Renewing members - **AUG 8**
New members - **AUG 22**
General public - **SEPT 12**

FirstOntarioPAC.ca

Comment

POSTMEDIA

The Niagara Advance

The Niagara Advance is published by Postmedia.
Phone: 905•468•3283 Fax: 905•468•3137
P.O. Box 430 • Virgil, Ont.• L0S 1T0

Michael Cressman Advertising Director
Peter Conradi Regional Editor
Penny Coles Editor

Point of View

Region must show leadership on governance

A collection of local business owners caused quite a stir last week when they got together with a committee of regional politicians.

To no one's surprise, reducing waste, debt, duplication of services and taxes were high on the agenda. We can all get behind this. But how do we achieve it? That part of the conversation left most politicians diving for cover.

One Niagara.

Yes, there it was again — the plan that will accomplish all of the above (so it says in the tycoon playbook). Let's have one government and reap the benefits that will surely follow: One fire department, one place for public works, one mayor, one bureaucracy, one business development office — one everything. On top of that, let's take advantage of the opportunity to push a few politicians overboard from an already over-governed ship.

Aside from the parochial sentiments of a few folks clinging to a sentimental past, how can any of this be a bad thing? We really don't know. And herein lies the initial problem with the whole debate that has been hanging over our collective heads for years.

Aside from a few of the people we elect to the Region, not many will even engage in a conversation about governance.

For four years, former chairman Gary Burroughs, not a one-Niagara guy himself, attempted to kick start a discussion on the topic. Maybe it would have led to one city. Maybe not. But at least we could have seen and heard the arguments and moved the process along.

Burroughs convened a number of meetings during the previous term of office, brought in facilitators, implored those around him to treat the matter seriously and with open minds. He might as well have been taking orders for dinner.

What is the right way to go?

Sure, there are politicians solidly in the one-Niagara camp: many of them from St. Catharines and many assuming that the biggest city would claim much of the new power. Not everything they say is gospel. It's similarly true for those who believe the Region should be run like a company: What's good for business isn't always good for the people.

But those who resolutely cling to the notions of a 12-municipality Niagara must also be willing to give up their strident and outdated thinking.

We can only find the common ground and the common good by talking about it. By overcoming obstacles. By pushing forward. That's the kind of leadership we need and that is the kind of leadership that is sorely lacking from our councillors and from the chairman's office.

— Peter Conradi

Library plaque rededicated

The NOTL Public Library celebrated its 215th anniversary with the grand opening of the NOTL Community Garden and the relocation of the library's historic plaque to Anderson Lane. The library is also celebrating the 200th anniversary of its re-opening in 1815 after it was burned during the War of 1812. The original library garden was the result of the hard work and dedication of former library board member Robert Allen. The new Community Garden honours his legacy and begins a new era as the garden fence has come down to welcome residents and visitors and to connect the library with their neighbours at the community centre. Unveiling the plaque are library board chair Andrew Porteus, Ontario Heritage Trust marketing manager Alan Wojcik, chief librarian Cathy Simpson and Lord Mayor Pat Darte.

Letters to the Editor

Heritage tax rebate requires referendum

With a new Lord Mayor in place and some new faces in the council chamber, I suppose it's no surprise that advocates of a property tax break for owners of heritage homes are pushing their cause again. It's still a bad idea.

There's a fundamental principle of fairness here. It simply cannot be right for the owners of what are, in general, the priciest properties in town to be subsidized by the rest of us.

People who spend the kind of money it takes to buy one of the town's heritage properties these days are surely aware of the responsibilities they are taking on. They can't seriously expect to be allowed to change the rules in their own favour after the fact.

The recent meeting on the issue at the community centre has only muddied the issue further.

The so-called survey that was presented, supposedly showing that greater heritage funding is supported both by heritage property owners and by the rest of the populace, might qualify as the least scientific opinion poll ever conducted.

No attempt was made to ensure that a random sample of the town's population was surveyed. Respondents to the online poll simply self-identified as heritage property owners or otherwise, which makes the responses unreliable. It also appears that a significant number of the responses came from people who aren't even residents of the town.

This survey cannot and must not be used as a basis for an important policy decision.

And what are we to make of the heritage property owner at the meeting who opined that he (or she) is really the "steward" of the property, with the residents of Niagara being the real owners. Does that mean we all get to share in the capital gain when the property next changes hands?

We all want to see the fabric of the town preserved. The existing grant programme, to help owners of heritage properties with the high cost of maintaining their properties, is clearly inadequate in size, and should be increased as the town's finances permit. Simply giving heritage home owners a property tax break, with no real assurance that the money will be invested in the property, is a very expensive non-starter.

John Kirkby seems to have the right idea here. If Council wants to take this matter further, it should instruct staff to produce a fully costed proposal, and then put it to voters in a referendum.

James Webber

HOW TO CONTACT US

Michael Cressman • Advertising Director • **michael.cressman@sunmedia.ca** • 905-358-5711 ext. 1111
Penny Coles • Editor • **penny.coles@sunmedia.ca** • 905-468-3283 ext. 103
Myra Robertson • Sales Manager • **myra.robertson@sunmedia.ca** • 905-871-3100 ext. 202

OUR LETTERS POLICY

To be considered for publication, all letters must include the writer's full name, address and telephone number for verification purposes.
Only your name and the city/town where you live will be published.
Please keep your comments to a maximum of 500 words.
Submit your letters via e-mail to: **penny.coles@sunmedia.ca**

Opinion

letters to the editor

Commons belongs to all Canadians

I got a real kick out of letters complaining about the venue and noise associated with the Mumford and Sons concert held in the Commons.

May I remind letter writers that the land the concert was held on is funded and owned by all the people of Canada, but primarily used virtually for free by the residents of Niagara-on-the-Lake.

I think it is inappropriate for anyone to complain about the few times a year that the Commons is used for the purpose of having a rock concert, a Scout Jamboree, fundraisers or any activity that benefits other Canadians.

We residents of NOTL should count our blessings that these venues are made available to us courtesy of all Canadians.

Sometimes I think we complain too much for occasional inconveniences and we are thankful too little for the benefits the people of Canada provide us with.

Sheldon Ehrenworth

Thanks for garden tour support

On behalf of the Shaw Guild we would like to thank our neighbours in Niagara-on-the-Lake for their role in welcoming to our town the many visitors attending the 10th annual Sbaw Garden Tour on June 6.

This was a record-breaking year for the tour, with more than 1,300 people in attendance, not only from the Niagara area, but also other parts of Ontario and the U.S.

The weather that day was a bonus, but the support of our community is a huge part of this success. Visitors remarked on the beauty of the town, the wonderful restaurants and shops, and their overall delight in spending a perfect summer day in Niagara-on-the-Lake.

Arlene Carson,
President of Shaw Guild

Don't miss garden tour

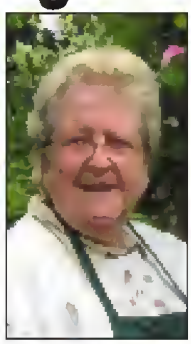

Jean Cochrane
Happy Gardening

The grass is green and we have not had to do much watering.

That is me starting off on a positive note. As gardeners we are really being challenged. Can you imagine how the gardeners who are inviting us to come and view their gardens as part of the Horticultural Society's Garden Tour this Saturday are feeling? As one friend put it, "I keep checking in case my garden floats away - so far we have pumped out the little pond twice."

Yes, that is what gives us the challenge - can't make it too easy.

I notice that the stella d'oro (daylilies) are looking very good but if this keeps up they may become water lilies.

Now some of you may recall that I mentioned I bought a grape vine a few years ago - the one I thought grew to seven feet? In fact it said seven metres.

W!ell things are looking good but it is in among the wisteria as I was more interested in covering the arch over the patio and from that point of view I have been successful, there are grapes.

So I will await inspiration, after all that is what gardening is all about.

Remember to get your tickets for the Garden Tour Saturday, at any of the gardens on the tour or several stores in town. Visit www.notlhortsociety.com/gardentour for more details.

Happy gardening.

Vacation Rental Garden of the Year

The Niagara-on-the-Lake Vacation Rental Association is supporting the town's initiative to once again be crowned Prettiest Town in Canada by supporting the NOTL Communities in Bloom program. While the Communities in Bloom criteria is quite extensive, members' vacation homes' front gardens were judged using simpler criteria: neat and tidy, garden curb appeal, colour and blending into the surrounding streetscape. The judges are Gabe Takach (left), former Lord Mayor Dave Eke and and Mary Scott (sitting), with Tony Chisholm, Kevin Turcotte and Coun. Betty Disero of the Communities in Bloom committee and Janet Trogdon of the vacation rental association. Green thumbs up to the 2015 winner, the Andrew Logan House owned by Trish and Dave Anthony, at 67 Ricardo St.

Garden of the Week

The owners of this week's winning garden are Dave and Marilyn Hulbert of Bunny Glen in St. Davids. The judges say this garden appears like a painting, enticing the visitor to enter and enjoy the beautiful flow of colours and contrast of textures. The flowers swaying in the wind lend movement and fragrance to the surrounding area while carefully selected rocks are strategically placed throughout the garden to add to its dimension. The Garden of the Week competition is an initiave of Communities in Bloom, intended to foster civic pride, environmental responsibility and beautification through community involvement. Communities are evaluated on tidiness, envirobmebtal actiob, heritage conservation, urban forestry, landscape and floral displays. To nominate a garden please email lkulchar@notl.org.

Keeping Our Community Connected - New Queenston Glendale Route Announced

Niagara-on-the-Lake Transit has introduced a pilot bus service from Queenston to Glendale commencing Thursday, July 2, 2015. This new service, which offers free ridership for the first month, is scheduled to end Saturday, October 31.

This fully-accessible hourly service will run from 8:00 a.m. to 7:00 p.m. Monday through Saturday, excluding statutory holidays. Major connection points include the Community Centre, The Outlet Collection at Niagara, Niagara College Glendale Campus, and the Laura Secord Homestead.

Following free service in July, fare will be $3 cash one-way with free transfers to all NOTL Transit routes. Children under 6 will continue to ride for free. Fee-for-service connections are also available to St. Catharines, Niagara Falls, and Welland via Niagara Regional Transit, Niagara College Student Transit (NCSAC), and WEGO. Further details are available on the Town's website at www.notl.org on the NOTL Transit page.

The buses are equipped with bike racks and stroller/walker storage. Detailed bus stop and schedule information will be coming soon. Stay tuned as well for details on passenger information tours of the new route.

NIAGARA-ON-THE-LAKE TRANSIT SUMMER SCHEDULE *(effective Thursday, July 2, 2015)*

Heritage-Old Town
(Mon-Sat except holidays)

OUTBOUND			INBOUND		
Leave Community Centre	Court House 1	Arrive Fort George	Leave Fort George	Court House 2	Arrive Community Centre
–	–	–	–	7:34 AM	7:43
7:46 AM	7:55	–	–	8:04 AM	8:15
8:16 AM	8:25	–	–	8:34 AM	8:43
and every 30 minutes until			and every 30 minutes until		
9:46 AM	9:55	10:00	10:00 AM	10:04	10:15
10:16 AM	10:25	10:30	10:30 AM	10:34	10:43
and every 30 minutes until			and every 30 minutes until		
5:46 PM	5:55	6:00	6:00 PM	6:04	6:18

Old Town-Glendale
(Mon-Sat except holidays)

OUTBOUND				INBOUND			
Leave Community Centre	Elden & Penner	Outlet Collection at Niagara	Arrive Niag. College Glendale	Leave Niag. College Glendale	Elden & Penner	Arrive Community Centre	Arrive Court House *last trip only
7:46 AM	7:53	8:08	8:14	8:18 AM	8:34	8:41	–
8:46 AM	8:53	9:08	9:14	9:18 AM	9:34	9:41	–
and every 60 minutes until				and every 60 minutes until			
4:46 PM	4:53	5:08	5:14	5:18 PM	5:34	5:41	–
5:46 PM	5:53	6:08	6:14	6:18 PM	6:34	6:41	6:51 *

* Last trip only

Queenston-Glendale
(Mon-Sat except holidays)

OUTBOUND				INBOUND		
Leave Laura Secord Homestead	Creekside Seniors Estates	Outlet Collection at Niagara	Arrive Niag. College Glendale	Leave Niag. College Glendale	Creekside Seniors Estates	Arrive Laura Secord Homestead
7:44 AM	7:58	8:10	8:14	8:18 AM	8:29	8:40
8:44 AM	8:58	9:10	9:14	9:18 AM	9:29	9:40
and every 60 minutes until				and every 60 minutes until		
4:44 AM	4:58	5:10	5:14	5:18 PM	5:29	5:40
5:44 PM	5:58	6:10	6:14	6:18 PM	6:29	6:40

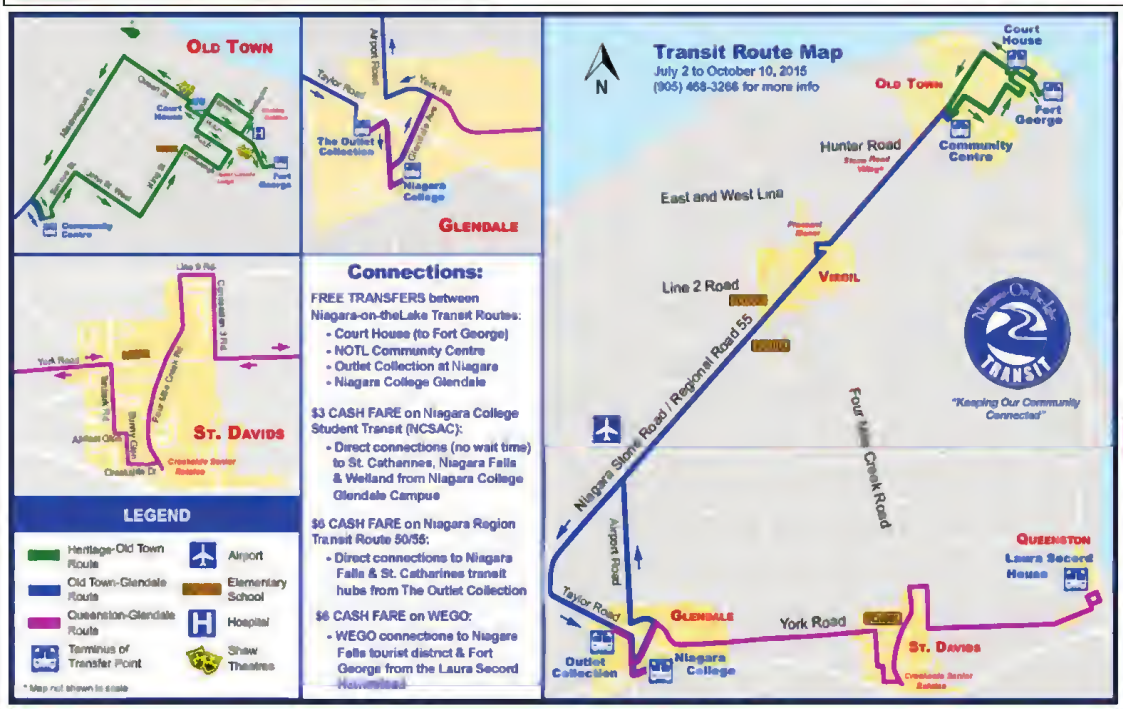

HERITAGE – OLD TOWN

Community Centre (every 30 min., 7:46 AM to 5:46 PM)
- Simcoe (east side) @ Anne
- John (south side) @ Victoria
- John (south side) @ King (Pillar and Post)
- King (east side) @ Veterans Ln (Memorial Park & Pool)
- Castlereagh (south side) @ Davy (300 Davy St.)
- Wellington (east side) @ Pletoff (Festival Theatre)

Court House 1 (every 30 minutes, 7:55 AM to 5:55 PM) Fort George (every 30 minutes, 10:00 AM to 8:00 PM)
- Wellington (east side) @ Picton (Hospital)
- Byron (north side) @ Wellington
- Byron (north side) @ King (St. Marks Church Rectory)

Court House 2 (every 30 minutes, 7:34 AM to 6:04 PM)
- Queen St. (north side) @ Post Office
- Mississagua (west side) @ Johnson
- Mississagua (west side) @ Mary (Tim Hortons)
- Mississagua (west side) @ Anne

QUEENSTON-GLENDALE

Laura Secord Homestead (hourly, 7:44 AM to 5:44 PM)
- Concession 3 Rd. @ Cannery Dr
- Concession 3 Rd. @ Angela Cres.
- Line 9 Rd. @ Chiara Way
- Four Mile Creek Rd. north of York (Talcon DatVox)
- Four Mile Creek Rd. south of York (238/242 FMCR)
- Four Mile Creek Rd @ Johenna Dr

Creekside Senior Estates (hourly, 7:58 AM to 5:58 PM)
- Bunny Glen @ Red Haven
- Tanbark Rd. @ Hickory Ave.
- Tanbark Rd. @ Angels Dr.

Outlet Collection at Niagara (hourly, 8:10 AM to 6:10 PM) Niagara College Glendale (hourly, 8:18 AM to 6:18 PM)
- Tanbark Rd. @ Angels Dr.
- Tanbark Rd. @ Hickory Ave.
- Bunny Glen @ Red Haven

Creekside Senior Estates (hourly, 8:29 AM to 6:29 PM)
- Four Mile Creek @ Glockner (emergency access)
- Four Mile Creek Rd. south of York Rd. (239 FMCR)
- Four Mile Creek north of York Rd (Niagara Fruit Snack)
- Line 9 Rd. @ Chiara Way
- Concession 3 Rd. @ Angela Cres.
- Concession 3 Rd. @ Cannary Dr.
- Queenston St @ Niagara Parkway (Recreation Trail)
- Queenston Post Office

Laura Secord Homestead (hourly, 7:40 AM to 5:40 PM)

OLD TOWN – GLENDALE

Community Centre (hourly, 7:46 AM to 5:46 PM)
- Niagara Stone @ Garrison Village (Shoppers Plaza)
- Niagara Stone @ Hunter (Stone Road Village)
- Niagara Stone north of East & West Ln (Virgil Med.)
- Niagara Stone @ East & West Line (Harvest Barn)
- Niagara Stone @ Pillitteri Estate Winery
- Penner @ Niagara Stone (Penner Home Hardware)

Elden @ Penner (hourly, 7:53 AM to 5:53 PM)
- Field (south side) @ Niagara Stone
- Niagara Stone @ Four Mile Creek (opp. Gala's Gas)
- Niagara Stone (west side) south of Line 2 (Pump Stn)
- Niagara Stone @ Mulberry Lane (opp. Fruit Shack)

Outlet Collection at Niagara (hrly, 8:08 AM to 6:08 PM)
- Taylor (west side) north of Glendale (White Oaks)

Niagara College Glendale (hourly, 8:18 AM to 8:18 PM)
- Glendale @ York (Hilton Garden Inn)
- Airport (east side) between York & Queenston
- Niagara Stone @ Mulberry (Fruit Shack)
- Niagara Stone @ Hanegan (Virgil Business Park)
- Niagara Stone north of Four Mile Crk (Organic Store)
- Field (north side) @ Niagara Stone

Elden @ Penner (hourly, 8:34 AM to 8:34 PM)
- Penner @ Niagara Stone (Stone Road Dental)
- Niagara Stone @ Mori Gardens
- Niagara Stone @ East & West Line (Joseph's Estate)
- Niagara Stone @ East & West Line (formar NDSS)
- Niagara Stone @ Hunter (Oast House Brewery)
- Niagara Stone @ Garrison Village Dr (Jackson-Triggs)

Community Centre (hourly, 8:46 AM to 8:46 PM)

6:45 PM trip only
- Simcoe (east side) @ Anne
- John (south side) @ Victoria
- John (south side) @ King (Pillar and Post)
- King (east side) @ Veterans (Memorial Park & Pool)
- Castlereagh (south side) @ Davy (300 Davy)
- Wellington (east side) @ Pletoff (Festival Theatre)
- Court House (6 55 PM)

Little Free Library trend right at home in NOTL

Penny Coles
Niagara Advance

It's one of a growing trend that has reached Niagara-on-the-Lake - a Little Free Library, one of more than 25,000 around the world helping to promote a love of reading and a sense of community.

It looks like it could be a hird house, or something decorative, until you get close enough to see through the glass door and scan the titles of the previously read and loved books lined up neatly on two shelves, calling out to he horrowed hy passers-hy.

This particular library was built by Old Town resident Bruce Gitelman, and stocked by his wife Wendy.

It's registered and official, which means the Gitelmans are part of a movement which began in 2009, by a man in Wisconsin, who built a model of a one-room schoolhouse, filled it with books and put it out in his front yard. It was a tribute to his mother, a former school teacher who loved reading. When the Wisconsin man discovered his friends and neighbours loved it, he kept building them and giving them away, each with a sign that said 'free books'.

In the following year, he and a partner formed a not-for profit company that offers library kits with several different designs, a sign and a registration process so the library can he included on a map that locates them worldwide.

The goal is to promote literacy and the love of reading while huilding a sense of community, with a "take a book, return a book" policy that offers an opportunity for neighhors to share their favourites.

Anyhody can set up their own library for free, using plans available online, or pay for a kit. To register you can huy a sign for a one-time fee of $35 and put the library on the wehsite map.

The Gitelmans first saw a Little Free Library in Toronto, and when they hought their NOTL home on Front St., thought the community was the perfect place to introduce the concept.

They have lots of neighhours who are readers, and wanted to share the hooks they had read and thought others would enjoy, said Bruce.

They have also found visitors to town exchanging hooks.

It's designed to hold about 20 books. Wendy took some time contemplating the selection she stocked it with initially, included hooks she had read and liked, and trying for a mix of fiction and non-fiction, even "dog stuff."

The selection is constantly changing, says Bruce, with everything from very heavy to light reading showing up.

While they are both readers, Bruce said his books are scientific, not the kind most people would he likely to pick up, so Wendy looks after it.

It requires a little hit of time for curating - it's suggested to stewards of these libraries that adult, religious and political hooks are not appropriate, but he says there have been no issues so far. Also, so far, he adds, no vandalism.

Children's books are popular, not surprising since the visibility of families with young children is increasing in the Old Town, he says.

The Gitelmans like to think of it as a community library, which is one of the goals of the founders. And being stewards gives them pleasure - an opportunity to meet and chat with their neighhours, to talk to tourists who are staying close by who exchange books, says Bruce. It also provides a varied supply of constantly-changing reading material, right at their doorstep.

And unlike other forms of entertainment, it appears to draw people in a power outage - when the lights went out for about two and a half hours last Wednesday evening, said Bruce, there was a crowd around the little library - "a back-up plan - hooks that don't require batteries. Very retro and decadent."

Learn how to become part of the book-sharing movement at littlefreelibrary.org.

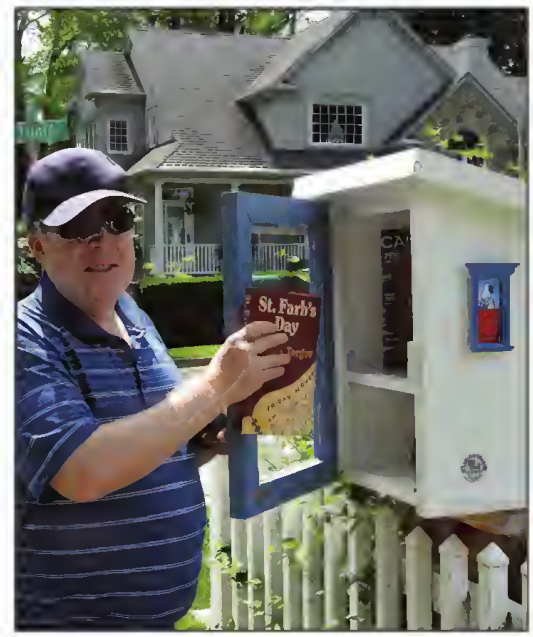

Bruce Gitelman returns a book he said he enjoyed reading: St. Farb's Day by Canadian humourist Morley Torgov. Gitelman borrowed the book from the Little Free Library he put up for neighbours.

Niagara-on-the-Lake
1593 Four Mile Creek Road,
PO Box 100, Virgil, ON L0S 1T0
Tel: 905-468-3266 • Fax: 905-468-2959
E-Mail: info@notl.org
Hours of Operation: Monday to Friday, 8:30 a.m. to 4:30 p.m.
www.notl.org

PUBLIC NOTICE
PESTICIDE USE

The Town of Niagara-on-the-Lake intends to control aphids in hanging baskets and planters along the following roadsides:

Queen Street, King Street, Picton Street, Market Street, Highway 55, Creek Road, Queenston Street, York Road, Riverbeach Drive and Niagara-on-the-Green Boulevard within the Town of Niagara-on-the-Lake.

The pesticide to be used is Safer's Insecticidal Soap, an active ingredient Soap (potassium salts of fatty acids) Registration No. 14668.00 under the Pest Control Products Act (Canada).

The program commenced on June 4, 2015 and will continue until October 9, 2015.

For further information, please contact J.B. Hopkins, Parks Supervisor, at 905-468-4261 Ext. 266. Collect calls will be accepted from individuals calling long distance.

COMMISSO'S FRESH FOODS

Liberté
Méditerranée Yogourt
Assorted Varieties

1/2 PRICE

1.99
500g

Chapman's
Premium Ice Cream *or* Yogurt
Assorted Varieties

3.99
2L

SAVE UP TO $2.30

Europe's Best
Frozen Fruit
Assorted Varieties

2.99
400-600g

1/2 PRICE

Want to see even more savings?
Visit CommissosFreshFoods.com
and click on the flyer icon to see all of our weekly specials!

Sale prices in effect Friday July 3 through Thursday July 9, 2015

FRI	SAT	SUN	MON	TUE	WED	THU
3	4	5	6	7	8	9

6161 Thorold Stone Rd., Niagara Falls, ON
Mon-Fri 7am-9pm • Sat 7am-7pm • Sun 8am-6pm

ROYAL LEPAGE

Niagara Real Estate Centre

Brokerage; Independently Owned & Operated

BERKSHIRE HATHAWAY HomeServices | CARRIAGE TRADE | Brokerage of the Year 2014 A.E. LePage Award Ontario | WORLD PROPERTIES.com

A WORLD OF DIFFERENCE

ROYAL LEPAGE NIAGARA, 14 OFFICES, 380 REPRESENTATIVES

7 HILLSIDE DR | $489,000
3+1 bedroom condo town with bedroom level laundry, balcony and lower level with walk out.
Helen Mesce* 905-650-5669
Aeron Cherney* 905-401-7915

14704 NIAGARA RIVER PARKWAY | $749,000
Rambling Ranch on prestigious Niagara Parkway with exceptional landscaping. A spacious 2800 square feet with fabulous master suite including large sitting room with gas fire and built-ins with books shelves, TV and bar with access directly to the rear deck and patio area. Priced to sell and available for immediate occupancy.
Kevan & James* O'Conner 905-468-7700**

12 ANGELS DR. | $749,900
Stunning executive less than 1 year 3+2 bed 3 bath bungalow with dble attached garage Open concept with 10' ceilings and 8' doors. Hardwood and ceramic floors on the main floor. Elmwood kitchen with granite. Master bdrm w/walk-in closet and 5pc ensuite spa.
Den Stefels* 905-327-7438
Ketie Redekopp 905-658-1564**

402 JOHNSON ST. | $1,490,000
Red brick 2 storey w/oversized 2 car garage. 10 room centre plan layout with 5 bedrooms. Mature, half acre lot right in old town.
Den Stefels* 905-327-7438
Ketie Redekopp 905-658-1564**
OPEN HOUSE SAT & SUN 2-4 PM

31 SHAKESPEARE AVE., NIAGARA-ON-THE-LAKE | $308,888
Ready and in move in condition. Well maintained bungalow on a mature lot with detached garage. 2 beds, one bath is perfect for retirement lifestyle. This home lends itself as an income property for tourists. Updated bathroom, main floor laundry. Wonderful mature deep lot for privacy. Stroll to the lake and park for the one of the best sunsets in town.
JO ANN CUDMORE* 905-321-8126

24 CIRCLE ST. | $1300/MO
Spacious, clean and freshly painted 3 bedroom bungalow in charming Chautauqua. Appliances included, 1-2 year lease available.
Bev Wiebe* 289-407-5899

16 COBBLESTONE DR. | $425,000
Executive 2 Bedroom, 2 Bath Bungalow, Attached Double Car Garage, Gorgeous Open Concept Elmwood Kitchen With Granite Counters And Great Room W/ Vaulted Ceiling Engineered Hardwood Flooring A Master Bedroom W/ Walk-In Closet & Ensuite, Main Floor Laundry
Dan Stefels* 905-327-7438
Ketie Redekopp 905-658-1564**

421 MISSISSAGUA ST. | $339,900
Well maintained 2 + 2 bedroom brick bi-level in great location with in-law suite in lower level. Open concept living room/dining room/kitchen - very comfortable and cozy with a natural wood fireplace and main level laundry Avail. immediately with tenant.
Kevan ** & James* O'Connor 905-468-7700

760 WARNER RD. | $209,000
Cute bungalow on a large lot with plenty of potential. Perfect first home for a young couple, an income property opportunity, or possibly purchase with a future rebuild in mind. Deep treed lot situated in the heart of St. David's in a quiet neighborhood at the headwaters of Four Mile Creek.
Kevan & James* O'Conner 905-468-7700**

92 LORETTA DR. #19 | $385,000
Bright end unit 1,365 sq. ft. bungalow with double garage and double driveway. Easy access to the local amenities through the private gate, or stroll in the park on a paved walking trail.
Helen Mesco* 905-650-5669
Aeron Cherney* 905-401-7915

1869 FOUR MILE CREEK | $274,900
3 bedroom brick bungalow with eat in kitchen and attached single car garage, New A/C , furnace, shingles & sump pump. Great starter home!!!
Bev Wiebe* 289-407-5899

royallepage.ca | www.homesniagara.com | 905.468.4214

Catherine O'Donnell of Willow Cakes and Pastries put the finishing touches on animals made of chocolate paste Monday, each representing a National Hockey League team. They will sit atop the Canada Day cake, with two cheerleaders to cheer them on. The cake was to be led by a parade to Simcoe Park Wednesday. The cake's 95 sheets were baked Tuesday and assembled to provide 3,000 pieces to the crowd gathered to celebrate Canada Day in the park. Although O'Donnell has been making the Canada Day cake for 10 years, she expected to be nervous once it was time to load the cake on the trailer that takes it to the park, she said.

TIME FOR A COMMUNITY BASED SCHOOL?

Interested in completing your high school program in Niagara-on-the-Lake?
Do you want physical education and sports to be part of your child's education?
Would you like a senior drop-in centre, where seniors from the entire town of Niagara-on-the-Lake could just get together?
Interested in a language learning centre where more than 20 languages are taught?

INTERESTED?
CALL DON MACDOUGALL
905-941-4066
9 A.M. TO NOON

Millbrook Cabinetry INC

Kitchen Cabinets, Vanities,
Wall Units, Countertops, & MORE
15 HENEGAN RD.
VIRGIL BUSINESS PARK
905-468-2393
OPEN:MON.- FRI 8 AM - 4:30 PM
www.millbrookcabinetry.com

Serving Niagara Since 1977
SIMPSON'S
LIVE WELL WITH
PHARMASAVE

Let's Talk About Allergies

Let's Talk.

Your friendly Simpson's Live Well Pharmacists are here to guide you towards the remedy that's right for you.

Let's talk soon...

Simpson's Apothecary
233 King Street
Niagara-on-the-Lake
Free Parking at Entrance off Johnson St
905.468.8400

Simpson's Pharmacy
1882 Niagara Stone Road
Virgil
Located next to the Medical Centre
905.468.2121

www.simpsonspharmacy.ca

FIND IT IN THE CLASSIFIEDS

Planche wins Liberal nomination in Niagara riding

Ray Spiteri
Niagara Falls Review

Ron Planche is ready to take on one of Canada's political heavyweights.

The Niagara Falls resident will carry the Liberal banner in this riding during this year's federal election.

Planche, who worked for eight years as executive assistant to former Niagara Falls Liberal MPP Kim Craitor, defeated Dean Demizio and Jim Curran during a nomination meeting of party members Monday night.

Planche will challenge incumbent Conservative MP Rob Nicholson, who is also Canada's Minister of Foreign Affairs.

"Obviously it's going to be difficult. I won't minimize the challenge," said Planche.

"My sense is if we can rally all the people in (the riding) that a change in direction is needed — if we can coalesce behind a single opposition candidate, then we can send a message to the (Prime Minister Stephen) Harper government.

"This election will not be about Rob Nicholson, it will be about(Harper)."

A federal election has to be held on Oct. 19, unless the Governor General of Canada on the advice of the prime minister calls an election before then.

Nicholson announced in January he will once again represent the governing Conservatives in the Niagara Falls riding, which also includes Niagara-on-the-Lake and Fort Erie, as the party's nominated candidate.

Steven Soos, a 20-year-old Welland resident, will represent the Green Party.

The New Democrats have not named its candidate.

Planche said he is "absolutely delighted" to have won the Liberal nomination, adding he led on the first ballot and increased support on the second ballot.

He will campaign on the real issues facing riding constituents, such as securing employment and job opportunities and promoting a "different way of governing this country, a way that focuses on our youth, seniors and ourselves," he said.

Planche said there has been an erosion of jobs and opportunities in Niagara during the last 10 years, and youth are going to university or college in the region, but then leaving Niagara to look for work.

"Our kids are leaving and not coming back."

Planche said the federal government should be making "strategic infrastructure investments," ones that will create jobs and opportunities, such as helping in the ongoing push to bring year-round GO train service to the region.

"We've got to stop investing in gazebos and start investing in infrastructure that matters."

Planche has a professional background in sales and marketing communications, government relations and photojournalism.

Ron Plance will represent the Liberals for Niagara Falls, NOTL and Fort Erie in the next federal election.
Niagara Falls Review file photo

Niagara on-the-Lake Realty
1994 Limited Real Estate Brokerage

EXCLUSIVE AFFILIATE OF
CHRISTIE'S
INTERNATIONAL REAL ESTATE

920 offices in over 40 countries. Connecting to the World. www.notlrealty.com

7 OAK DRIVE $469,000

Home offering the added bonus of a sunroom addition w/ heated flooring. Features of this updated home include oversized windows, skylights, hardwood & ceramic throughout, new garage doors, new steel roof (2012) and beautifully landscaped gardens. Located close to lake and parks and still within walking distance of the old town. **MLS N30048255. Thomas Elltoft and Kim Elltoft.**

104-106 NIAGARA STREET $1,050,000

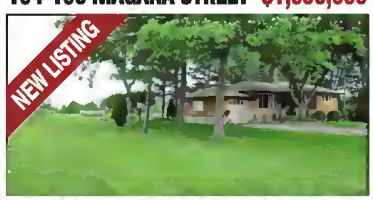

A superior 5.54 acre property situated on the edge of the urban boundary surrounded by vineyard and green space and backing onto a creek. This rare parcel of land includes a 1200 square foot brick bungalow home as well as a 900 square foot guest cottage and a 1480 square foot workshop/barn. Ideal location offering a country setting within the old town of Niagara on the Lake **MLS N30048077. Thomas Elltoft and Kim Elltoft.**

10 QUEEN STREET $2,500,000

This state of the art facility known as "The Firehall" has been completely reconstructed in 2009 to offer modern amenities and has also preserved its original heritage appeal. It is zoned for use as a restaurant and retail store and requires low long term maintenance.
MLS N30045122. Victoria Bolduc and Thomas Elltoft.

331 WILLIAM STREET $564,000

Updated multi-level home in great location close to lake, parks and short walk to shops, restaurants and theatres. Home is lovingly maintained with upgraded features throughout set on deep lot with mature trees and professionally landscaped gardens. **MLS# N30033135. Thomas Elltoft and Kim Elltoft.**

175 QUEEN STREET #2 $679,000

Custom designed elegant open concept town home located in the heart of town. Features three bedrooms, 3+ bath, finished lower level, private garden. Many extra features, a rare find! **MLS# N30045318. Victoria Bolduc and Sarah Gleddie.**

530 BUTLER STREET $799,900

Wonderful 4 bedroom (all ensuites) home located on a large park like property close to walking trails. Kitchen open to the back yard. This home at present is a licensed 3 bdrm B&B. **Trish Badham.**

2 HAMPTON COURT $799,000

Elegant and beautifully maintained 4 bedroom, 2.5 bathroom home, situated on a gorgeous lot with private garden and in-ground pool. Located on a quiet court 2 blocks from the Golf Course and Queen St. Many upgrades include Chestnut maple hardwood throughout both floors (2010). All windows replaced 2013, new roof 2014 and more! **MLS New. Christopher Bowron and Audrey Wright.**

16006 NIAGARA RIVER PW $459,000 - $519,000

Exclusive Gracewood. ***7 fabulous building lots*** on the Niagara River Parkway. Closest lots to town on the Parkway. Scenic views and manageable walk to world class wineries and to town. 100 x 150. **MLS# N30046073. Chris Bowron and Audrey Wright.**

Broker, Christopher Bowron***	905-468-2289	Audrey Wright*	289-241-0212	Robart Wilkinson*	905-380-3851
Victoria Bolduc*	905-941-3726	Trish Badham*	905-282-1876	Kevin Stokes*	905-988-3222
Philip Bowron*	905-348-7626	Viviane Elltoft*	905-488-2142	Colleen Blake*	905-328-8799
Bonnia Grimm*	905-468-1256	Thomas Elltoft*	905-380-8012	Christine Bruce*	905-328-9703
Ralph Tallman*	905-468-2973	Charyl Carmichaal*	905-941-0276	Marilyn Francis*	905-932-1268
Kim Elltoft*	905-380-8011	Sarah Gladdia*	905-685-2458	Linda Williams*	647-201-2889
Randall Armstrong**	905-651-2977	Phyllis Handarson*	905-932-2589		

*** Broker of Record ** Broker * Sales Representative

109 Queen Street 905-468-3205 • St. David's Office 905-262-6996

OPEN HOUSE SUNDAY 2-4
530 BUTLER STREET

Beautiful porches and *so* much more...

Brookfield Residential

The village DEVELOPMENTS

Visit **The Village Presentation Centre** ~ 2 Macdonell Road in Niagara-on-the-Lake. (Just look for the beautiful porch!)

Towns and Semis from the $400s. Detached from the $500s.

We're open Tuesday to Saturday from 10:00 am to 5:00 pm and Sunday & Holiday Mondays from 1:00 pm to 5:00 pm.

Visit www.TheVillageNiagara.com or call 905.468.0050

...our *spectacular* models deserve a standing ovation!

Brookfield Residential

The village DEVELOPMENTS

Towns and Semis from the $400s. Detached from the $500s.

Visit www.TheVillageNiagara.com or call 905.468.0050

Clunker cars help needy

Penny Coles
Niagara Advance

There's a right way and a wrong way to recycle older, unwanted vehicles.

Wally Dingman of Caughill Auto Wreckers says he wants to see vehicles disposed of properly, in the way that is environmentally responsible, and to encourage people to choose that route, he is asking people to donate their unwanted cars to Newark Neighbours.

Donors get a free tow to Caughill, a tax receipt for the value of the car and the satisfaction of knowing the vehicle that has served them well will not only support a good cause, helping the needy on Niagara-on-the-Lake, but will not add more damage to the environment while being crushed.

As chair of the Ontario Automotive Recyclers Association, Dingman has been working for several years to have provincial legislation passed that would regulate how old cars are handled, he says. "We're not there yet, but we're close."

Meanwhile, there are auto wreckers that continue to crush cars without removing all the fluids, including fuel, engine oil, brake and transmission fluid, antifreeze and air conditioning refrigerants, which soak into the ground during crushing. It's faster, more economical, but very damaging to the environment, said Dingman.

Wally Dingman of Caughill Auto Wreckers is asking for donations of old cars, with the value being donated to Newark Neighbours.

For the unscrupulous, it's an easy way to make unreported cash - all you need is a tow truck, he says, to haul a car to a metal scrap yard, and in those cases the car ownership isn't legally changed.

The recycling association supports a national program called Car Heaven, which has retired more than 130,000 cars responsibly in the last 15 years.

It ensures cars are recycled responsibly and its value donated to a registered charity. Dingman is localizing that program by donating the money to Newark Neighbours so it stays in the community.

"As a Niagara-on-the-Lake resident all my life, I have seen the great work Newark Neighbours does and as a business owner want to support them in any way we can."

He ensures the Canadian Auto Recyclers' environmental code is followed - the code he hopes will soon be legislation - removing oil, gasoline, refrigerants, mercury switches and tires from vehicles, and salvaging and reselling any useable parts.

It's good for business, good for the environment, and if legislated, would put all auto recyclers on a level playing field, he says.

Newark Neighbours is a local charity with a food bank and a thrift store to help those in need in Niagara-on-the-Lake. For more information or to have a car towed call Caughill at 905-934-1941.

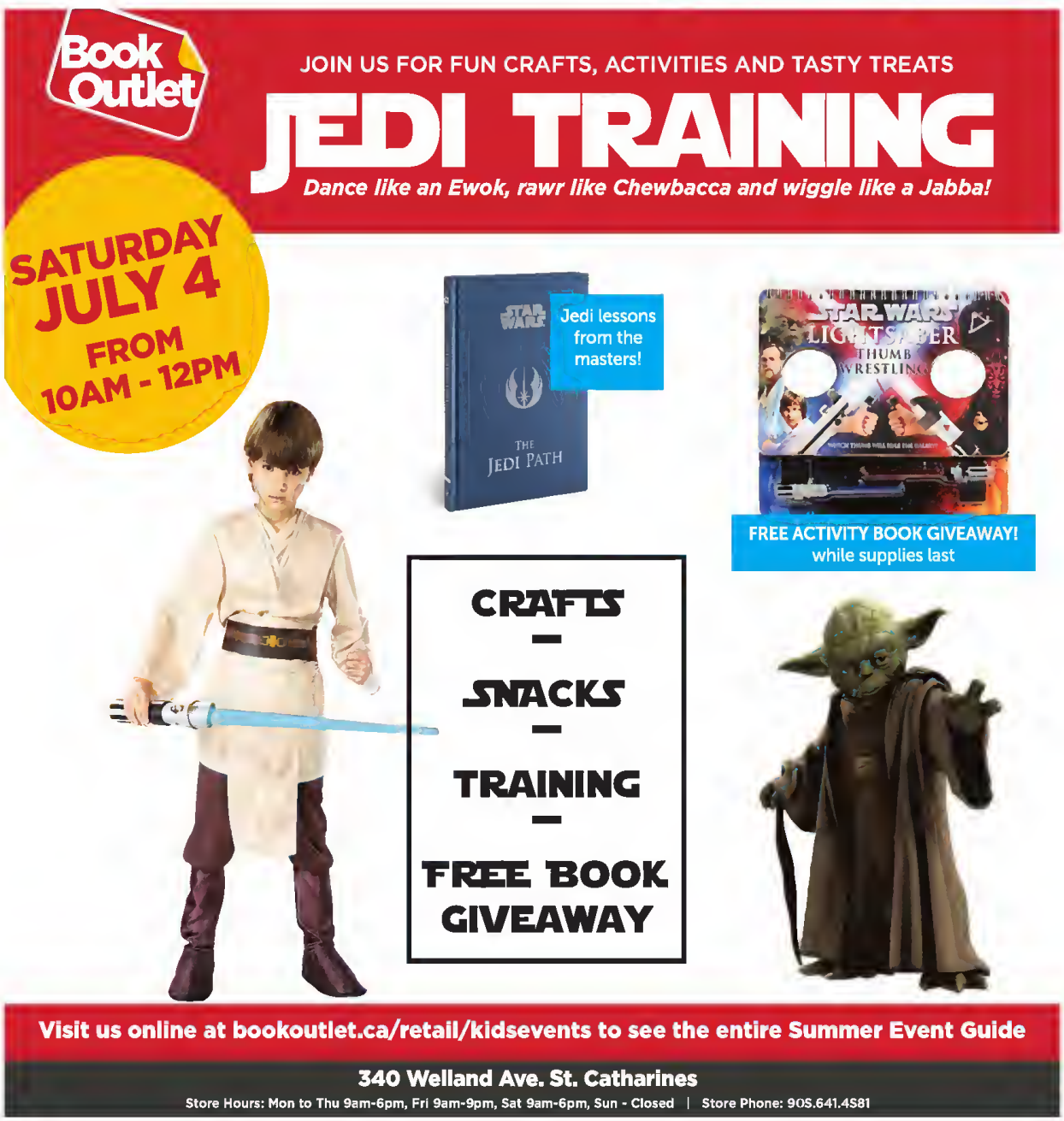

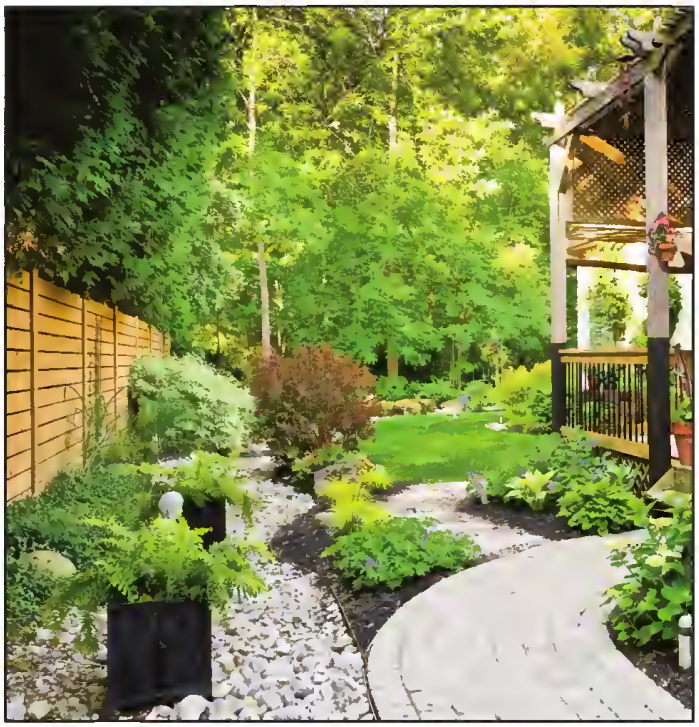

The garden of Linda Murray and Sonny Zelenkovich on Bay Berry Lane is part of the 24th Annual NOTL Horticultural Society's Garden Tour this Saturday, July 4, from 10 a.m. to 4 p.m. The self-guided tour showcases 13 gardens, including a tour of St. Mark's Anglican Church arboretum in their historic cemetery. All proceeds go toward developing local public garden spaces, creating flower arrangements for seniors, offering bursaries, encouraging plant exchanges and organizing lectures of horticultural interest. Tickets are $10 and are available at each garden Saturday, online at http://www.notlhortsociety.com/gardentour or at locations around town, including Mori Gardens.

Come & spend a day in the gardens of historic Niagara-on-the-Lake

This self-guided tour showcases 12 diverse and charming gardens

PLUS

A unique tour of historic specimens in the cemetery at St. Marks Anglican Church

The gardens highlight garden room creations, lovely courtyards and creative garden styles from casual to formal

Niagara-on-the-Lake Horticultural Society

24th ANNUAL GARDEN TOUR

Saturday July 4th, 10 AM – 4 PM
Niagara-on-the-Lake

Tickets $10 available at each garden or Mori Gardens 1709 Niagara Stone Rd., Niagara-on-the-Lake. Ph. 905-468-7863

Look for the signs and the pink and green balloons throughout old town

Tickets and garden locations are available on-line at www.notlhortsociety.com/gardentour.html

Niagara-on-the-Lake Horticultural Society Established 1917

Summer Sale 2015

Throughout the store

Sofas, Recliners, Dining, Home Office, Bedroom
Entertainment, Designer Rugs, Accessories & More

lincoln INTERIORS

Onsite Re-Upholstery & Drapery | In Home Consultations
10,000 Sq. Ft. Showrooms | Designer Fabric Selections
Custom Blinds | Custom Upholstered Headboards
New | Handstone | Wesley Hall | Hallagan | Fairfield

HOURS: MON-SAT 9:30 AM - 5:30 PM • SUN 12PM - 4PM or by Appointment
www.lincolninteriors.com 905.468.3257 | 1534 HWY 55, NIAGARA-ON-THE-LAKE (VIRGIL)

EARN MONEY FOR YOUR ORGANIZATION!

Fundraise with The Review BY SELLING SUBSCRIPTIONS TO

Niagara Falls REVIEW

IT'S EASY....
We give you a great rate, order forms and help you get started.

FOR EVERY 1 YEAR SUBSCRIPTION YOU SELL, YOU WILL RECEIVE $50!

20 Subscriptions = $1,000

Great for Sport Teams, Schools, Girl Guides & Your Organization

A great way to offset your organizations' expenses such as team uniforms, tournament fees, hotels, transportation, equipment and much, much more!

FOR MORE INFORMATION
Karin Vanderzee · 905-684-7251 ext 1165
Karin.Vanderzee@sunmedia.ca

SUBSCRIBE And Save!

2014 WINNER
PRESIDENT'S AWARD
Diamond Club
FOR OUTSTANDING ACHIEVEMENT IN SALES AND CUSTOMER SERVICE

THANK YOU FOR HELPING US SHINE

BROCK Ford
Niagara Region's Only President's Award Winner

Over 200 In-Stock, & Incoming Vehicles
Hurry In For Best Selection

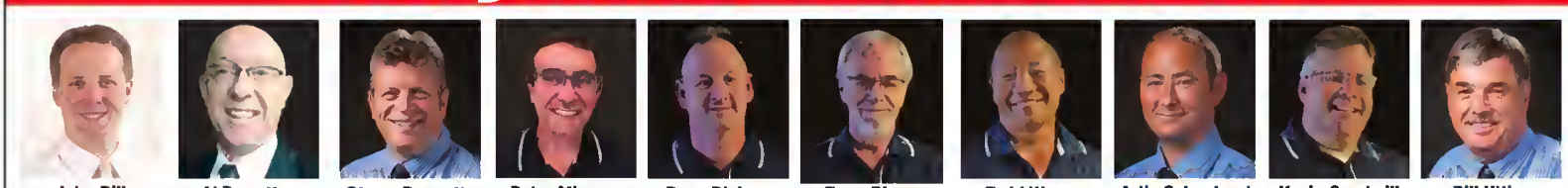

John Dill, General Manager
Al Porretta, New Car Sales Manager
Steve Doucette, Asst. New Car Manager
Peter Mingay, Commercial Specialist
Dave Dickey, Sales Consultant
Terry Blong, Sales Consultant
Todd Wong, Sales Consultant
Artie Schuchard, Sales Consultant
Kevin Goodwill, Sales Consultant
Bill Utting, Sales Consultant

OUR TEAM

Peter Chiaccon, Pre-Owned Sales Manager
Nap Fabiano, Sales Consultant
Diane Van Stroe, Sales Consultant
Mike Johnson, Sales Consultant
Jim Galeonetti, Sales Consultant
Christine Handley, Business Manager
Jeanette Aiello, Business Manager

WWW.BROCKFORDSALES.COM
4500 DRUMMOND RD. NIAGARA FALLS
905-357-5410
Brock Ford
Download Our App

Local pharmacist named chair of provincial association

Penny Coles
Niagara Advance

As a pharmacist and hands-on owner or co-owner of four pharmacies, Sean Simpson is a busy man.

Add to that the joy of being a family man who wants to be involved in the lives of his two youngsters, and you begin to see that life could be a bit of a juggling act for him.

Sean Simpson, owner or co–owner of four pharmacies in Niagara, is now chair of the Ontario Pharmacists Association. Penny Coles/Niagara Advance

Simpson, a third-generation pharmacist, grew up in a family where his parents set an example of being involved in community and also giving back to an industry that gave them their livelihood, so it seems natural to him to add those commitments to the juggling act.

"My parents have always shown me the importance of giving back to your comity, and to your profession - a profession that has given our family great opportunities to make a living, and has provided for our family for three generations. I feel it's time for me to get involved and ensure pharmacists across Ontario can continue to give back to their communities and to their patients. It's important for independent pharmacists to ensure if others want to take that path, they can," he says

If his children, Natalie and Luke, decide one day to become pharmacists, as Sean and his sister Lisa did, "I don't want to feel I have to talk them out of it," he says.

Recently, after two years on the Ontario Pharmacists Association's board of directors serving on several different committees, he has become chair of the organization that advocates on behalf of his profession and its clients.

The role of a pharmacist has changed in recent years, but those changes are just first steps toward taking more of an active part in health care, and he wants to help guide that journey.

Simpson has had an eventful few months - in addition to becoming a co-owner of two pharmacies in Niagara Falls, he's dealt with a flood at his King St. location and yet another burglary on Niagara Stone Rd., a reality that comes along with the business of stocking and selling pharmaceuticals.

Finding the right balance for what's important can be challenging, he says, but he's learning to prioritize appropriately, and it's not as if he doesn't have help - bis wife Stephanie is a great mom and grandparents on both sides are close by and able to help out, he says.

"But I still do my best to be home as much as I can and not let work and other commitments dominate."

He knows his work load will increase as he takes on more responsibilities as chair of the pharmacists association.

"Pharmacists have the opportunity to do so much more than we currently do," he says, referencing recent advances with flu shots and other vaccinations now done at much less cost by a pharmacist than a family doctor, and prescription renewal without a visit to a doctor.

He's hoping pharmacists in Ontario will soon have the ability to diagnose minor ailments and prescribe medicine, rather than being limited to over-the-counter remedies.

"People come to pharmacists now for assessment, but our ability to provide optimal treatment is limited," says Simpson.

"The health care system is so strained. If we increase the scope of our practice, such as through prescription renewal, we can reduce that strain. Physicians are more than adequately trained to access and assist. We're trying to promote a scenario where provincial dollars are saved, health care is more accessible and there are fewer visits to emergency rooms."

His other challenge will be to continue to increase membership in the association, as the government continues to put pressure on the revenue of pharmacists, he says.

"We have to show pharmacists that there is value in being an OPA member, and we have to be advocates for the role of pharmacists to the government."

He is also focused on protecting the right of patients to choose their pharmacist, as more insurance plans impose limits on that choice, he said.

"That's a practise we think should be stopped."

SUPERMARKET
LIQUORS & WINES

Sun. 12-7
Mon.-Thurs. 9 a.m.-10 p.m.
Fri. & Sat. 9 a.m.-midnight

SUPERMARKET LIQUORS
Military Rd.
Niagara Falls Blvd.
Summit Park Mall
Fashion Outlet Mall
Tops

8438 Niagara Falls Blvd.
(at Military) Mil-Pine Plaza, Niagara Falls, N.Y.
Toll Free: 1-800-526-2025
(M.I.R.-mail-in rebate)

Prices in effect Sunday June 28th to Saturday July 4th

PYRAT XO RUM $8.99 375ml	CROFT BRANDY $20.99 ltr.	ANGELS ENVY HAND BLENDED BOURBON $39.99 750ml
BARTON 80° VODKA $10.99 1.75ml	METAXA 5 STAR BRANDY $20.99 750ml	CROWN ROYAL HAND SELECTED BARREL $47.99 750ml
BACARDI PARTY DRINKS READY TO DRINK COCKTAILS $11.99 1.75ml	BERNHEIM WHEAT WHISKEY $24.99 750ml	GREEN SPOT IRISH WHISKEY $47.99 750ml
WINDSOR CANADIAN WHISKEY $12.99 1.75ml	BUFFALO TRACE BOURBON $24.99 750ml	PATRON ANEJO DAVID YURMAN SWORD STOPPER EDITION $55.99 750ml
CAPTAIN MORGAN LIMITED EDITION SPICED RUM $12.99 750ml 2 Types	EAGLE RARE BOURBON $29.99 750ml	CROWN ROYAL XR LASALLE EDITION BLUE $129.99 750ml
FIREBALL CINNAMON WHISKEY $16.99 ltr	CROWN ROYAL RYE WHISKEY $34.99 750ml While Supplies Last	JACK DANIEL'S SINATRA SELECT $149.99 ltr.
BACARDI SILVER OR AMBER RUM $16.99 1.75ml	FRANGELICO HAZELNUT LIQUEUR $35.99 1.75ml	JIM BEAM MASTERPIECE BOURBON IN WOOD $159.99 750ml

OPEN JULY 4TH SATURDAY 9-5

How do you like your music?

What do you get when more than 100 Canadian and international artists come to perform every kind of music in many of the most beautiful settings in and around Niagara-on-the-Lake?

Music Niagara.... Always a fresh experience!

For Tickets:
905-468-2172
1-800-511-7429
musicniagara.org

NIAGARA'S BIGGEST SUMMER MUSIC FESTIVAL
JULY 9-AUGUST 11
2015

CLASSICAL

THE BUFFALO PHILHARMONIC ORCHESTRA
JULY 20 , 7:30 PM
SHAW FESTIVAL THEATRE

STEPHANE TETREAULT
JULY 11 , 7:30 PM
OPENING GALA
ST MARK'S CHURCH

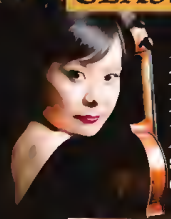

MOZART DOUBLE BILL
AUGUST 2
ST MARK'S CHURCH

VIENNA PIANO TRIO
JULY 12 , 7:30 PM
ST MARK'S CHURCH

ANDRÉ LAPLANTE
JULY 25
7:30 PM
ST MARK'S CHURCH

and so much more...

JAZZ

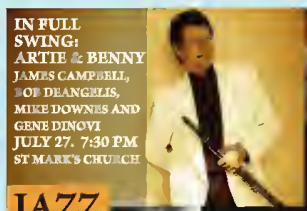

IN FULL SWING: ARTIE & BENNY
JAMES CAMPBELL, BOB DEANGELIS, MIKE DOWNES AND GENE DINOVI
JULY 27, 7:30 PM
ST MARK'S CHURCH

NEW ORLEANS NIGHT
FROG & HENRY *and*
THE EXCELSIOR DIXIELAND JAZZ BAND
JULY 17 , ST MARK'S CHURCH

THE PARIS CONNECTION JAZZ AND CLASSICS
AUGUST 1 , 7:30 PM
ST MARK'S CHURCH

FINALE GALA
QUARTETTO GELATO
THE CUBAN OVERTURE
with the HILARIO DURAN TRIO
AUGUST 8 , 7:30 PM
ST MARK'S CHURCH

COUNTRY

THE B FLAT SISTERS
JULY 31
7:30 PM
OAST HOUSE BREWER

CHORAL

THE ELORA FESTIVAL SINGERS CHORAL MYSTICS
JULY 24
7:30 PM
ST MARK'S CHURCH

JAZZ *on the* PATIO *at* THE EPICUREAN

DREW JURECKA TRIO . JULY 18
PAUL PACANOWSKI TRIO . JULY 25
MIKE FIELD QUINTET . AUG 1
JOHN SHERWOOD TRIO . AUG 8

MUSIC NIAGARA

TD · PerformanceLexus · The Village · Niagara Lake · Niagara Advance · WNED

STOREWIDE
BOGO
BUY ONE PAIR GET ONE PAIR 1/2 PRICE*

on men's, ladies and kid's shoes and sandals from names you love

adidas
NAOT
REEF
BIRKENSTOCK
MADE IN GERMANY • TRADITION SINCE 1774
MERRELL
OUT.PERFORM.
TOMS
One for One
KEEN
sanuk
NEVER UNCOMFORTABLE
stride rite
MEPHISTO
WORLD'S FINEST FOOTWEAR
SPERRY
TOP-SIDER

HURRY IN FOR BEST SELECTION

the BOOT SHOP

ST. CATHARINES
PEN CENTRE | 46 JAMES STREET | GRANTHAM PLAZA CLEARANCE
HAMILTON 1050 UPPER JAMES STREET(OPEN SUNDAY'S)

www.bootshop.com

*Not valid with any other offers. Some exclusions apply. Contract footwear excluded.

NOTL chop shop owner found guilty

Bill Sawchuk
Postmedia Network

In the end, it was a stolen transport truck — tracked with its own GPS device — that unraveled George Tsigirlash's criminal activities.

A thief smashed the GPS but hadn't done his work well enough. The device was still transmitting. It tracked the truck going directly from the site of its theft in Brampton to Tsigirlash's auto shop in Niagara-on-the-Lake.

Tsigirlash, 46, owner of Auto Enterprises Inc. in Niagara-on-the-Lake, was convicted recently of 40 counts of possession of stolen property and two counts of fraud by Justice James Ramsay in a Superior Court trial in St. Catharines.

The Niagara-on-the-Lake man was running a luxury vehicle chop sbop that, among other things, produced what are known on the street as Frankenautos.

Tsigirlash's attorney, Geoff Hadfield, said he couldn't comment on the proceedings until after his client is sentenced Aug. 13 in Superior Court in St. Catharines.

The stolen Freightliner Transport was parked in a yard in the suburb of Toronto the night of May 12, 2011, the written judgement said.

When the driver returned a short time later, the truck was gone.

The driver called the trucking company. The transport was tracked to the Auto Enterprises yard at 620 Lincoln Ave. in Niagara-on-the-Lake. The truck went straight there, arriving shortly before midnight.

The next day the police, armed with a search warrant, arrived at Auto Enterprises Inc.

They found the truck. Someone had replaced the ignition. A new key was in the cab.

Tsigirlash took the stand in his own defence at his trial, which ran for 12 days. Ramsay ended up rejecting much of his testimony, and that of his shop manager Danny Vrbacek.

Vrbacek testified Tsigirlash had pulled back from the day-to-day operations in 2010.

"I have no doubt that Mr. Tsigirlash knew everything that was going on at Auto Enterprises," Ramsay said in his written decision. "His employees and contractors were not on frolics of their own. If it happened at Auto Enterprises, the boss knew, whether it was repairs or a sale that happened there.

"In my assessment, the circumstantial evidence that Mr. Tsigirlash was deliberately running a stolen car and parts operation is compelling. It, too, prevents me from believing Tsigirlash and Vrbacek. I think Vrbacek knew just as much as his boss did. I reject their evidence, both of them."

Tsigirlash testified the Freightliner had been delivered to the lot for repairs. He did not know it was stolen.

Telephone records show several calls from the thief to Tsigirlash on the evening the truck was stolen, ending shortly after midnight.

Tsigirlash said he was having dinner and a swim at his club, but the thief kept pestering him to come to the yard to open the gate and put the truck on the lot.

Finally Tsigirlash did and let the thief know by telephone.

"This was not a joy ride," Ramsay said. "Someone stole a transport tractor and drove it straight to the yard. A thief would not take the truck to a legitimate repair shop and hide it by duping the repairman.

"(The thief) stole the truck and he took it straight to Tisgirlash. He incessantly telephoned no one but Mr. Tsigirlash. He did not telephone Vrbacek, who had a key, or Rodica Tisgirlash, who had a key. He telephoned George. Of course the accused knew that his truck had just been stolen."

The investigation into the stolen truck led to further investigations and police, armed with a new set of search warrants, descended on the salvage yard and two other Niagara-on-the-Lake properties on June 21, 2011.

See Page 23

TEE 2 Green
OPEN TO THE PUBLIC
4 DAYS ONLY!!
CANADA DAY LONG WEEKEND
Barrie/Orillia
CLEARANCE CENTRES
Best Western PLUS
Hilton Garden Inn
500 York Rd., Niagara-On-The-Lake
(Across QEW From "NEW" Outlet Collection)

CANADA'S DIRECT VOLUME DEALER OF TAYLORMADE AND CALLAWAY CLEARANCE GOLF EQUIPMENT!!
Fri July 3 10-7 • Sat July 4 9-6 • Sun July 5 10-5 • Mon July 6 10-4

TaylorMade SLDR S Drivers
New $349.99
OUR MINT DEMO'S $129
(INCLUDES HEADCOVER)

Titleist Pro v's
Why Pay $59.99/Dozen
PRACTICE GRADE JUST $1/BALL
WHEN BUYING PAIL OF 50

TaylorMade Speedblade Combo Irons
Orig New $1259.99
10 SETS ONLY
MINT DEMO'S JUST $399.99

Dry Wicking Golf Shirts (Mens/Ladies)
Orig To $60
JUST $10

Hats- Ping, TM, Callaway Puma....
Reg To $35
MASSIVE SELECTION
JUST $15

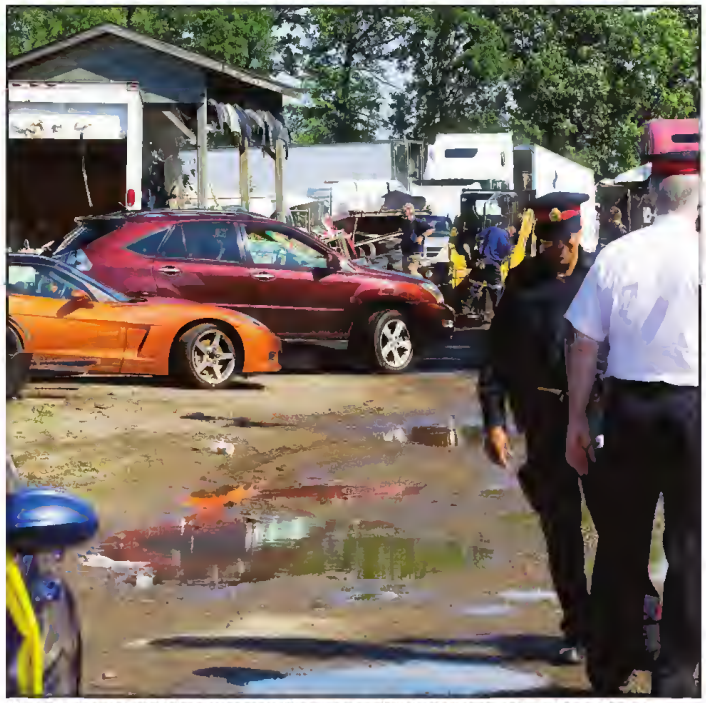

Niagara Regional Police were on the scene of Auto Enterprises, a chop shop in Niagara-on-the-Lake for several days in June 2011. They hauled away in trucks more than $5 million worth of parts and vehicles, including many luxury brands, such as BMW, Porsche and Mercedes. The haul included 60 stolen, chopped vehicles and more than 200 high-end vehicles that had been stripped of their components.

Julie Jocsak/St. Catharines Standard

Piecing together vehicles compromises safety, says NRP

From Page 22

They found parts and vehicles worth more than $5 million, many from luxury brands, such as BMW, Porsche and Mercedes. The haul included 60 stolen, chopped vehicles and more than 200 high-end vehicles that had been stripped of their components.

At the time of the raid, police said so-called Frankenautos were being created.

"In general the police found a significant number of parts from expensive vehicles that appear to have been cleanly cut into pieces, as opposed to being smasbed in an accident," court documents said.

"There were several chopped and stripped cars ... that is, quarters or eighths of a unibody were found thrown into high grass at the rear, more private end of the property. There were a number of doors and windshields that had been crammed into three transport trailers. In the front part of the yard there were a number of vehicles, generally older, and wrecks that were legitimate."

At the time of the raid, Det. Const. Dave Marynuik explained that the culprits would get stolen high-end vehicles and buy two or more wrecks of the same make and model. They would then chop the stolen vehicle in half or quarters before piecing it together with parts from the junkers.

Not only does that make it difficult for law enforcement to detect the stolen vehicle, it also milks more profit out of the theft.

The practice makes the auto extremely unsafe, said NRP Sgt. Dave Shennan at the time of the raid.

When vehicles are pieced together, it compromises safety sensors, airbags and the overall structural integrity of the vehicle.

As part of the racket, he said, fake structural inspections were done, fraudulently approving the vehicles as safe.

In other cases, unsuspecting people bought vehicles that were stolen and had VIN numbers replaced with ones taken from junkyard cars.

Tsigirlash testified he knew nothing about the car parts, or truck parts or van parts or engines found by police.

Tsigirlash was found not guilty on three counts of possession of stolen property and one count of possession of stolen property was stayed.

bill.sawchuk@sunmedia.ca

showboat FESTIVAL theatre PORT COLBORNE

Comedy by Mark Crawford

Stag and Doe is a laugh filled romp through the perils of pre-nuptial shenanigans. Bonnie and Brad are having a stag and doe, Mandy and Rob are having a wedding, Dee is still getting over being left at the altar, and Jay just found out his entire catering staff is in jail. Oh yeah ... and it's all happening at the same time, in the same hall, in the same small town. Jello shots, Bridezilla, and first dance disasters ... Stag and Doe has it all.

July 8th to 12th

Wed.	Thurs.	Fri.	Sat.	Sun.
8o	9m/e	10e	11m/e	12m

Tickets from $29!

For tickets call our box office: 905-834-0833
For more details, visit
www.showboattheatre.ca

CANADIAN TIRE

Thursday July 2nd to Thursday July 9th, 2015

Jumpstart
Giving kids a sporting chance.

Canada's National Fishing Week

SPONSORED BY THE CANADIAN NATIONAL SPORTFISHING FOUNDATION

July 4-12, 2015
For fishing events near you, visit www.catchfishing.com

❶ Sale 499.99 Reg 699.99 8' Inflatable Fishing Boat. 3-person/up to 595-lb capacity. 79-8541-8.
Save $100 Sale 1899.99 Reg 1999.99 Coleman 9.8-HP Outboard Motor. 79-8528-2.

❶ Sale 99.99-149.99 Reg 199.99-299.99 Orion Protective Boat Covers. Assorted sizes. Boat not included. 79-1240X.
Products. Assorted. 79-0130X.

SAVE UP TO 30%
Sale 12.74-20.24
Reg 16.99-26.99
Selected Kids' Fishing Kits. 78-1183X.

SAVE 25%
Sale 11.24-46.49 Reg 14.99-61.99
Selected Lucky Strike Nets. 78-0440X.

SAVE 15%
Sale 118.99-279.99
Reg 138.99-329.99 Hummingbird Fish Finders. Selected models. 79-0616X.

SAVE 50%
Sale 10.99-14.99 Reg 21.99-29.99
For 40 Marine Emergency Kit or Adult Keyhole PFD. 79-1326X.

SAVE $100
Aruba 12' Kayak. 79-0551-4.
Save $30 Sale 89.99 Reg 119.98
Kayak/Canoe Cart. 79-2461-4.

LUCKY STRIKE · Len Thompson · MINNOW · PLANO · OUTBOUND · QUANTUM · SPIDER · total tackle · WILLIAMS

FISHING LURES

SAVE 25%
Sale 9.74-18.74
Reg 12.99-24.99 Assorted Len Thompson Lure Kits.
77-3714X/78-6324-0.

SAVE 25%
Sale 16.49-18.74 Reg 21.99-24.99 Assorted Lucky Strike Lure Kits. 77-0310X/78-6335-4.

SAVE 20%
Sale 15.99-21.59
Reg 19.99-26.99
Assorted Williams Lure Kits. 77-7608X/78-2106X.

SAVE UP TO 20%
Sale 5.82-17.59 Reg 6.99-21.99
Gulp Alive Lures. Assorted.
77-0255X/78-0010X.

CSIA · Canadian National Sportfishing Foundation · Catch Fishing®

Ugly Stik

SAVE 30%

❶ Sale 62.99 Reg 89.99 Ugly Stik Elite 6'6" 2-Pc Spinning Combo. 77-5314-2.
❷ Sale 69.99 Reg 99.99 Ugly Stik Elite 6'6" 2-Pc Baitcast Combo. 77-5316-8.
Sale 48.99-62.99 Reg 69.99-89.99 Other Ugly Stik Elite Rods and Combos. 77-5309X.

Abu Garcia FOR LIFE

SAVE 30%

❶ Sale 38.49 Reg 54.99 Abu Garcia 176 6' Spincast Combo. 78-5940-8.
❷ Sale 31.49 Reg 44.99 Abu Garcia Abumatic 275 Spincast Reel. 78-4525-4.
Sale 31.49-104.99 Reg 44.99-149.99 Other Rods, Reels and Combos. Assorted brands and styles. 77-5229X/78-1191X.

SAVE 65%
Sale 14.99 Reg 44.99 Rapala Renegade Spinning Combo. 79-2914-4.

SAVE UP TO 30%
Save 4.79-43.99 Reg 5.99-54.99 Fine Tackle Fishing Kits. Selected spin-cast, open-face, national combos and tackle kits. 79-7675-2.

SAVE 20%
Sale 9.59-11.99 Reg 11.99-14.99 Assorted Berkley Fishing Line. 79-0463-4.

SAVE $50
Sale 199.99-429.99
Reg 249.99-479.99
Minn Kota® Fishing Motors. Assorted. 79-3827-8.

SAVE 70%
Sale 14.99 Reg 49.99
Zebco Horizon Spinning Combo. 79-6342-4.

SAVE 25%
Sale 14.99-67.49 Reg 19.99-89.99
Selected Plano Tackle Boxes, Cases and Bags. 77-0581-8/79-2854. Tackle not included.

SAVE 30%
Sale 34.99 Reg 49.99 Ugly Stik Tackle Bag. Includes 2 boxes. 77-0963-8.

SAVE 20%
Sale 9.59-59.99 Reg 11.99-74.99
Spiderwire Fishing Line. Selected types. 77-0079-8/79-2988.

SHOP OUR TOP FISHING BRANDS ▶

Abu Garcia · Gulp! Alive · Rapala · Berkley · HUMMINGBIRD · Ugly Stik

GLENDALE AVE	WELLAND AVE.	MCLEOD RD	MONTROSE RD	LOUTH ST.
ST. CATHARINES	ST. CATHARINES	NIAGARA FALLS	NIAGARA FALLS	ST. CATHARINES
905-227-7481	905-688-0488	905-358-0161	905-354-3848	905-682-9275

On Sunday, local teen Scott Robinson is hosting Concert For The Cure in Simcoe Park, a free concert from noon to 3 p.m. Bring lawn chairs, blankets and picnic baskets full of snacks. The bands performing are: Back In The Daze (pictured above), offering 60s and 70s rock and roll; Frank's Bus Brass Band featuring New Orleans-style brass band, all youth 21 and under; and Mason Vail, indie acoustic artists from St. Catharines. The concert is in support of the Canadian Cancer Society, through Kayak For The Cure Niagara, organized by Robinson, a teen from NOTL who plans to kayak across Lake Ontario in August with a goal of raising $10,000 for the Canadian Cancer Society. His 52-kilometre journey is expected to take between 12 and 16 hours. Visit www.KayakForTheCureNiagara.com for more information.

Photo submitted

JUNGLE JIM'S PLAYCENTRE INC.

We are Niagara Region's ONLY Exclusive Private Function Play Facility!

We would love to host your child's next birthday – and we can help with the invitations, loot bags and more! See our website for details.

We offer Private Party Fun and All inclusive Packages!

"It's a jungle out there!"

140 Welland Ave. Unit 12, St. Catharines, ON L2R 2N5

905-685-JIM'S (5467)

info@junglejimsplaycentre.com
www.junglejimsplaycentre.com

HURRY! EVERY TUESDAY IN JULY from 11am-8pm Open Play Admission is 2 for the price of 1 when you Like Us on your social media!

HOURS: Please check website for open play times and to reserve your party.

Grand Opening
Model Home Showcase
IN NIAGARA-ON-THE-LAKE

COME TOUR OUR 7 DAZZLING MODELS

CANNERY PARK
ST. DAVIDS · NIAGARA ON THE LAKE

Pristine escarpment and vineyard views across the horizon, roadside markets and countless cultural choices, all in your backyard. We take pride in what we build and it shows through the quality of craftsmanship we bring into every home. We invite you to come and experience the Niagara-on-the-Lake lifestyle and view our collection of spectacular semi-detached & detached models.

Inventory Homes Available - 90 Day Occupancy

Two Great Builders bring you distinctive Semis & Singles from the $300's

Lakeview HOMES
SOLMAR DEVELOPMENT CORP

cannerypark.ca 905-688-3010

NOW UNDER CONSTRUCTION

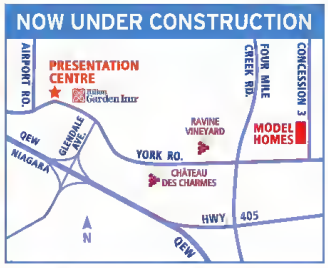

MOOEL HOME HOURS:
Sat, Sun & Holidays:
11 am - 5 pm

PRESENTATION CENTRE:
494 York Rd., NOTL
(York Rd. & Glendale Ave.)

CENTRE HOURS:
Mon - Thurs: 12 pm - 6 pm
Fri: By App't Only
Sat, Sun & Holidays:
11 am - 5 pm

Prices & specifications are subject to change without notice. All images are artist's concept. Map not to scale. E. & O.E.

FABRICLAND
CANADA'S LARGEST FASHION FABRIC DISTRIBUTOR

www.fabriclandwestern.ca

CUSTOMER APPRECIATION SHOPPING SPREE

3 DAYS ONLY!

Friday July 3 - Sunday July 5, 2015

ALL* IN STORE STOCK

SAVE 50% OFF* OUR REGULAR PRICE

DRAPERY, QUILTING, BASIC & FASHION FABRICS READY MADE
CURTAINS & PILLOWS, NOTIONS, TRIM & DRAPERY HARDWARE

*Sale prices valid on selected regular priced in stock merchandise only. No special orders. Not valid on promo items, ends, books, yarn, patterns, irons, sewing tables & machines, foam, 2 pack drapery panels, custom drapery labour, custom blinds, cut certificates. Discounts apply to our everyday chain store prices, not sale, promotional or competitive prices. Offer not valid on previous purchases.

Special Selection
SUMMER FASHION FABRICS
BUY 1 METRE
AT OUR REGULAR PRICE
GET 2 METRES FREE
FROM SAME BOLT

ALTEX CUSTOM BLINDS
AVAILABLE AT OUR
WHITBY, KITCHENER & WELLAND LOCATIONS
30% OFF
THE MSR PRICE ON YOUR CUSTOM BLIND ORDER

CUSTOM DRAPERY AVAILABLE AT ALL LOCATIONS

1. Measure your window
2. Select your fabric
3. Choose your window treatment style

We do the rest! See in store for details

ALL CUSTOM DRAPERY 10% OFF!

525 WELLAND AVE.,
St. Catharines
685-6595

FABRICLAND
CANADA'S LARGEST FASHION FABRIC DISTRIBUTOR
www.fabriclandwestern.com

Store Hours:
Mon. - Fri. 9-9 • Sat. 9-6 • Sun. 12-5
34 Douglas Ave., Welland
734-3836

Edwin Infante, owner of Niagara-area McDonald's Restaurant franchises, donated $15,000, the McHappy Day proceeds from the NOTL restaurant and one of his St. Catharines locations, to Red Roof Retreat, which offers respite care, summer camp and day programs to special needs kids and young adults. Red Roof staff and clients (sitting, from left) Gregory Burton, Lyndsay Walker, Red Roof founder and executive director Steffanie Bjorgan, Naomi Wilton, Meaghan Fiander and Darren Mook, (standing, left) Charlie Rookley, Jonathan Lotz and Red Roof event co-ordinator Claire Ellsworth, receive the cheque from Sue Smith and Daniele Infante of McDonald's, with Katelyn Ings, Kristen Walker, Glenda Edgar and Kaitlin Kirkwood.

Penny Coles/Niagara Advance

Walk-In Toothaches & Cleanings are Welcome!

McLEOD DENTAL CARE

24-Hour Emergency Care!

(905) 357-4995 • www.McLeodDentalCare.com

6015 McLeod Road • Niagara Falls •

3486 Portage Road • Niagara Falls •

PRESENTING YOUR PROPERTIES TO THE WORLD

JAMES & KEVAN O'CONNOR

ROYAL LEPAGE

905-468-7700

kevan.com

VILLAGE DENTAL

Niagara-on-the-Lake

Dr. Michael Li

Suite 203-111B Garrison Village Drive

Located above Shoppers Drug Mart

905-468-1960

www.villagedental-notl.com

New Patients Welcome

Evening Appointments

Elevator to Second Level

We Salute Our Newspaper Carriers!

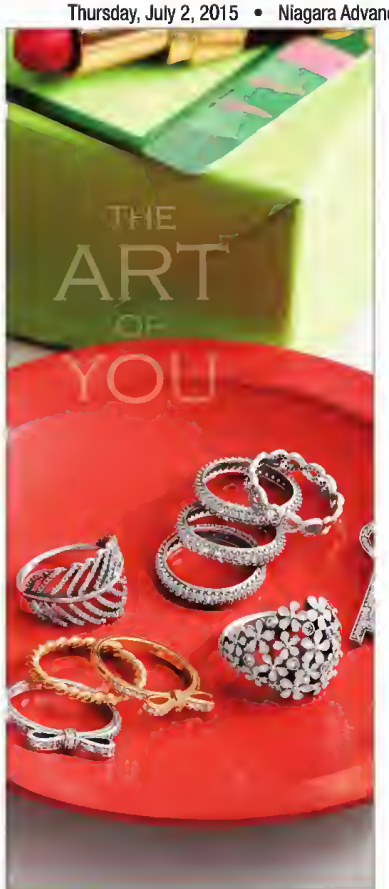

JULY 2-12

FREE RING*

WITH PURCHASE OF ANY TWO RINGS

*Free ring(s) must be of equal or lesser value to the least expensive ring purchased. Valid at participating retail stores only. While supplies last. Void where prohibited. Not valid with other PANDORA offers or prior purchases. No rain checks. Restrictions apply. See store for details.

PANDORA®

VandenDool JEWELLERS

GRANTHAM PLAZA

400 SCOTT STREET • ST. CATHARINES

905.937.8833

WWW.VANDENDOOLJEWELLERS.COM

Like us on Facebook

Some jewelry displayed patented (US Pat. No. 7 007,507)

© 2015 Pandora Jewelry LLC • All rights reserved • PANDORA.NET

Sell It Fast

IN THE CLASSIFIEDS!

99¢ LB.
GOLDEN DELICIOUS APPLES
PRODUCT OF USA
$2.18 Kg

59¢ LB.
BANANAS
PRODUCT OF COSTA RICA
$1.30 Kg

$3.49 EA.
WHOLE MUSHROOMS
16 OZ. PACK

$1.49 EA.
LARGE SIZE MANGOS
PRODUCT OF MEXICO
$9.99 / CASE

$2.99 EA.
LARGE CANTALOUPES
PRODUCT OF USA

88¢ LB.
WATERMELON SLICES
PRODUCT OF USA
$1.94 Kg

$2.99
PAPER TOWELS
MAJESTA
8 ROLL

$2.99 EA.
LIQUID LAUNDRY DETERGENT
SUNLIGHT
1.15L

$2.29
SLICED BREAD OR BUNS
WONDER
675g OR 8 PKs.

$5.99 EA.
BLACK DIAMOND CHEESE BARS
ASSORTED VARIETIES
400g - 450g

$3.69 LB.
FRESH CHICKEN WINGS
FAMILY PACK
$8.13 Kg

$4.99 LB.
BONELESS, SKINLESS CHICKEN THIGHS
FAMILY PACK
$11.00 Kg

$4.99 LB.
PORK TENDERLOIN
FAMILY PACK
$11.00 Kg

$3.99 LB.
LEAN GROUND BEEF
FRESH STOREMADE
FAMILY PACK
$8.80Kg

$5.49 LB.
BONELESS, SKINLESS CHICKEN BREASTS
FAMILY PACK
$12.10 Kg

$12.99 LB.
STRIPLOIN STEAKS
CUT FROM USDA SELECT
FAMILY PACK
$28.64 Kg
AGED TO PERFECTION!

ONTARIO'S FINEST!

AD EFFECTIVE FROM JULY 3TH TO JULY 9TH

2371 Barton St. E.
at Kenora, Hamilton
(1/4 mile east of Red Hill Valley Pkwy)
Only 5 mins. from Hamilton Mtn.
Mon-Fri 8am-9pm
Sat & Sun 8am-6pm

400 Nebo Road
at Rymal, Hamilton
On The Mountain
Mon-Fri 8am-9pm
Sat & Sun 8am-6pm

4167 Victoria Ave.
Niagara Falls
Mon-Fri 8am - 7:30pm
Saturday 8am - 6pm
Sunday 8am - 6pm

FRUITS + VEGGIES
LOCOCO'S
www.lococos.ca • www.facebook.com/lococos

77¢ EA.
LARGE SEEDLESS CUCUMBERS

99¢ EA.
ANDY BOY BROCCOLI
PRODUCT OF USA

99¢ LB.
NECTARINES
PRODUCT OF USA
$2.18 Kg

44¢ EA.
CORN
PRODUCT OF USA

69¢ LB.
EGGPLANT
$1.52 Kg

69¢ LB.
ZUCCHINI
$1.52 Kg

77¢ LB.
RED DELICIOUS APPLES
PRODUCT OF USA
$1.70 Kg

ONTARIO'S FINEST!

www.LOCOCO'S.ca

$4.99 LB.
BONELESS BLADE ROAST
CUT FROM CANADA AA OR HIGHER
$11.00 Kg
AGED TO PERFECTION!

$6.99 LB.
CAPLESS TOP SIRLOIN STEAKS
CUT FROM USDA SELECT OR HIGHER
FAMILY PACK
$15.41 Kg
AGED TO PERFECTION!

$7.99 LB.
MINI STRIPS
CUT FROM USDA SELECT OR HIGHER TOP SIRLOIN CAPS
FAMILY PACK
$17.61 Kg
AGED TO PERFECTION!

$1.99 LB.
CHICKEN DRUMSTICKS
FAMILY PACK
$4.39 Kg

$1.99 LB.
BONE-IN CHICKEN THIGHS
FAMILY PACK
$4.39 Kg

$2.99 LB.
BONELESS PORK LOIN CHOPS
FAMILY PACK
$6.59 Kg

$3.29 LB.
ITALIAN SAUSAGE
FRESH STOREMADE, ASSORTED VARIETIES
FAMILY PACK
$7.25 Kg

$6.99 EA.
JUMBO HOTDOGS
LOCOCO'S OWN
ALL BEEF OR BEEF AND PORK
750g PACK

$1.99 LB.
LEAN GROUND PORK
FRESH STOREMADE
FAMILY PACK
$4.39 Kg

AD EFFECTIVE FROM JULY 3TH TO JULY 9TH

2371 Barton St. E.
at Kenora, Hamilton
(1/4 mile east of Red Hill Valley Pkwy)
Only 5 mins. from Hamilton Min.
Mon-Fri 8am-9pm
Sat & Sun 8am-6pm

400 Nebo Road
at Rymal, Hamilton
On The Mountain
Mon-Fri 8am-9pm
Sat & Sun 8am-6pm

4167 Victoria Ave.
Niagara Falls
Mon-Fri 8am - 7:30pm
Saturday 8am - 6pm
Sunday 8am - 6pm

FRUITS + VEGGIES
LOCOCO'S
www.lococos.ca • www.facebook.com/lococos

#NOW OR NEVER

@MEGBENFEITO | @ROSELINEFILION

Pan Am TORONTO 2015

GET YOUR TICKETS NOW
TORONTO2015.ORG

Music Niagara's 17th season opens with cello phenom

Chris Blake
Special to the Advance

The 17th season of Music Niagara opens Saturday, July 11 at St. Mark's Church with the young Canadian cello prodigy Stephane Tetreault.

At 21 years of age, he has already achieved an incredibly impressive resume of performances, awards and recordings.

His work has garnered great praise from the world's leading music critics citing his immaculate sense of technique as well as his astonishing maturity, brilliance and subtlety of colour and inflection.

Tetreault will play a recital of works by Haydn, Schumann and Tchaikovsky and then join Music Niagara's CamerAtis Ensemble, led by Music Niagara Artistic Director Atis Bankas in Schubert's acclaimed final masterpiece, the Cello Quintet in C major.

Tetreault will be playing his Stradivarius – Bernard Greenhouse's cello, the 1707 Countess of Stainlein, ex-Paganini, which is on loan to him by the arts patron and mentor, Tétreault Jacqueline Desmarais of Montreal

His debut CD was nominated as the Best Classical Album of the Year at the 2013 ADISQ Gala, an annual Quebec awards ceremony for musicians and singers.

His second CD was released in the spring of 2015 and he made his debut at the Auditorium of the Louvre Museum in March 2015.

Music Niagara will present a summer season of 40 concerts and events between July 11 and Aug. 9. The program offers a mix of classical, jazz, choral, vocal and country music in many locations in and around Niagara-on-the-Lake.

The classical lineup includes The Vienna Piano Trio, Canadian pianist André Laplante, a Mozart Double Bill, an evening of Baroque arias by countertenor Michael Taylor and a winery concert by CBC Radio host Julie Nesrallah.

Choral offerings include the Elora Festival Singers and the Studio de musique ancienne de Montréal in a concert of music from the Sistene Chapel.

In a new partnership with the Buffalo Philharmonic Orchestra, the BPO will appear on Monday, July 20 at the Shaw Festival Theatre, led by music director JoAnn Falletta in a varied program including guest soloist, violinist Atis Bankas, Music Niagara's artistic director

The jazz program includes the return of the very popular Toronto All Star Big Band at Ravine Vineyards and a New Orleans Night at St Mark's with Toronto's Excelsior Dixieland Jazz Band.

On Monday, July 27, the great Canadian clarinetist James Campbell will assemble a group of jazz masters to recreate the heyday of Benny Goodman and Artie Shaw and on Saturday, Aug. 1 Music Niagara presents an insight into the relationship between jazz and classical music with works by Ravel, Gershwin and Claude Bolling.

The Saturday night at The Epicurean Jazz series continues as does the series of world music in Simcoe Park on Sunday afternoons.

or the second year Music Niagara will be offering its innovative training program for young musicians, the Music Niagara Performance Academy.

Students in the Academy will be playing at the Young Virtuoso concerts on Aug. 1 and 8.

Information on the season is available at the website musicniagara.org and tickets are available through the Shaw Festival box office at 905-468-2172.

Stephane Tetreault, a 21–year–old cellist, will open Music Niagara's 17th season. Photo submitted

Ag Repair & Fabrication
Quality, Convenient and Affordable Service
IN-HOUSE & MOBILE SERVICE
1752 Concession 2, NOTL
289-668-0779
AgRepair.ca
-VINEYARD & ORCHARD
-TRACTORS
-SPRAYERS
-HYDRAULIC SYSTEMS
-CUSTOM PROJECTS
-MECHANICAL

Robin Howe
Wine Country Catering
Brunches • Buffets • Hors d'oeuvres
Private & Corporate • Wedding Receptions
905-682-0050
fax 905-682-8826
www.robinhowecatering.com
27 Balfour St., St. Catharines, Ontario L2R 2G4

NIAGARA-ON-THE-LAKE
DENTAL
Dr. Kevin Clark
Dr. Rebecca Zabek-Clark
Dentists
and their registered Dental Hygiene Team
369 Mary Street
Niagara-on-the-Lake
www.niagaradental.ca
NEW PATIENTS WELCOME
905-468-3009

GET A JUMP ON TRAFFIC
Avoid delays:
Carpool
Take transit
Work flex hours
Learn more about how events at the Royal Canadian Henley Rowing Course and Welland Pan Am Flatwater Centre July 11 to 15 will affect traffic in the Niagara region. Get ready today.
Ontario
Get ready at ontario.ca/games2015
Paid for by the Government of Ontario

The places you love at the prices you want!

frugal fridays

SAVE UP TO 60%

Boston Pizza	CNE	The Works Gourmet Burger
Krown Rust Control	My Place Bar & Grill	Twenty Valley Golf Club
Harvey's	Konzelmann Estate Winery	Union Jack Fish & Chips
Victoria Fireworks	Aapex Driving Academy	Teal Cosmetics Laser
Rio Vista Golf	Great Clips	OLiV Tasting Room Restaurant
Strada West	Applebees Niagara	Volcano Pizza
Silvestri Sports	Seaway Mall	Whisky Run Golf
Dave McMahon's Dog Academy	Don Marco's Italian Eatery	Rolling Meadows Golf
Rockway Golf	Griffon Pub	Pelham Hill Golf Club
Chile & Agave	Robertson Rentals	Kandu Pools

niagara advance .ca

.....and many more!

AVAILABLE ONLINE ONLY

COMING FRIDAY JULY 3RD

NiagaraAdvance.ca/FrugalFridays

Shaw's modern day Pygmalion still relevant

John Law
Niagara Falls Review

I suspect Bernard Shaw's Pygmalion will never, ever have a problem feeling relevant. Its themes are timeless, its story part of our culture. As his most popular play, the Shaw Festival could throw it on stage every season and it would likely pack the place.

So it was intriguing to hear the Festival wouldn't just be modernizing Pygmalion this year, it would be set in present day. With Cabaret and Lady Windermere's Fan director Peter Hinton - the company's new go-to guy for big shows – calling the shots.

What could have been a glorious mess is instead a dazzling, engaging and – yes – relevant take on a 102-year-old play.

Hinton takes broad strokes to the changes here, counting on your familiarity with the play to set up constant surprises (especially with its most iconic line of dialogue).

As the audience files into the theatre, we see a dishevelled looking man played by Patrick McManus wandering the stage behind several windows, fiddling with his iPad during a thunderstorm. Cue the first scene, and we realize he's Henry Higgins. Not the sharp-dressed, confident professor of phonetics we're used to, but a bearded, shady-looking guy paying creepy attention to crude flowergirl Eliza Doolittle (Harveen Sandhu).

We all know what happens next. Higgins and his new best bud, the well-off Colonel Pickering (Jeff Meadows), create a challenge to pass Eliza off as a Duchess in time for an ambassador's garden party. To Higgins, Eliza is an amusement, a decrepit experiment to appease his ego. "You incarnate insult to the English language," he says, showering her with insults.

The play hits all the familiar beats, but never in the way we're used to. Higgins' office is a slick, decked-out studio where he teaches proper pronunciation with widescreen TVs and a killer sound system. But he dresses like a lazy hipster, with the manners to match. Instead of the clever scoundrel from past Pygmalions, this Higgins is a socially inept man-boy, making claims of superiority over a "guttersnipe" like Eliza even harder to endure.

Hinton and McManus have somehow made one of Shaw's most despicable characters an even bigger jerk.

Contrast that with Sandhu, who brings a young sadness and vulnerability to Eliza which slowly gives way to rage. Feeling like a lab rat, she turns against her maker with newfound confidence. Henry vs. Eliza is and always will be one of theatres great throwdowns.

Of course, what keeps Pygmalion out of mothballs is the real-world division of class and wealth which have only gotten wider since Shaw wrote it. Despite the decades of cultural shifts since then – during an early scene change, Hinton shows a BBC news report about the new 'creative' class, which makes up for their lack of finances with social cache – the arrogance of the upper crust still gets a rise.

That root anger of Pygmalion, that feeling of being pawns to the privileged, makes the play just as fun and fascinating set in 2015 as it was in 1913. A century from now, they'll still be buying tickets to watch Higgins get schooled by Eliza. From a hovercraft, perhaps, but still.

Jeff Meadows as Colonel Pickering, Harveen Sandhu as Eliza Doolittle and Patrick McManus as Henry Higgins in Pygmalion, on stage at teh Shaw Festival Theatre until Oct. 24. Photo by David Cooper

Last Mile
Wireless Internet
Serving Rural Virgil
More Surfing.....
More Movies.....
More Downloads
No Usage Cap
Residential Packages starting at $49.95
Business Packages starting at $89.95
Also available
Point to Point Full Duplex Dedicated Links up to 100 Mbps
You're in Last Mile Country
Established 2002
www.lastmilewireless.ca
905-994-8225 or 800-988-4317

Downtown Classic Car Show 2003 2015 St. Catharines
SATURDAY JULY 4, 2015
DOWNTOWN ST. CATHARINES • 9AM-4PM
FREE ADMISSION
Live Music • Sidewalk Sales • Cool Patios
Kids Area • Shaker Maze • Elvis Idol
CRUISE INFO: NO REGISTRATION FEE • PRE-1985 VEHICLES PREFERREO
FOR INFORMATION CALL: 905-685-8424 • EMAIL: SCOA@MYDOWNTOWN.CA
Presented by the St. Catharines Downtown Association
Downtown St Catharines
www.mydowntown.ca

ADVANCE Notices

COMMUNITY CALENDAR

FISH FRY
Public Welcome
Take Out Available
Every Thursday 4:30 - 7:30
New Members Welcome
Royal Canadian Legion
Branch # 124, 410 King Street, NOTL
Hall Rental Available.

27th Annual
St. Mark's Anglican Church
cherry Festival
Byron St. Niagara-on-the-Lake
Sat., JULY 4th
9 am to 3 pm
Pies Books BBQ Treasures Clothing Games Jewelry
Gardening Sewing Scrapping Baking And More

www.3brothersinart.com
BROTHERS IN ART
An EXHIBITION of NEW WORKS
by Lawrence, Peter & Paul Wing
www.3brothersinart.com
JULY 4 to JULY 17, 2015
Opening Reception July 4, 2015, 1 to 4pm
The KING STREET GALLERY
153 King Street, Niagara-on-the-Lake, ON
PH 905.321.6516
www.kingstgallery.com

The Chamber of the Commerce's Janice Thomson
&
Interior Designer Gary Zanner
invite you to attend a
Signing Party for the new publication
"Streets of Niagara".
Fred Habermehl & Donald L. Combe explore
the origins of the street names in old Niagara on the Lake.
Books of this limited printing will be available for $20
at
The Market Room of the Court House,
Queen Street
Monday, July 6, 2015
5:00-7:00 pm
Refreshments will be served

Place your Coming Event / Community Calendar Social here,
with or without a border, Colour, Graphics optional. Include your Logo!
Deadline: Monday 5 pm
Call Anna at 905-468-3283 ext 102

Watercolour florals at Pumphouse

During the month of July The Niagara Pumphouse Arts Centre will be featuring artworks by Beverly Sneath.

She is a self-developed artist who works from her studio in Ridgeville. Watercolour is her preferred medium and watercolour floral paintings comprise the majority of this exhibition.

Recurring themes in her work include serenity, the beauty, complexity and simplicity of nature, love, family and spirituality.

Sneath explains that she paints because "...I have a need for the way it adds balance to my life. I think of painting as a language. When I see something that catches my eye I want to interpret it into a visual language, a translation to the medium of painting."

Rima Boles
@ the Pumphouse

Visit to see her visual language represented in watercolour, acrylic and bronze. We will be hosting an opening reception for this exhibition Sunday, July 5, at 2 p.m.

This exhibition ends Aug. 2 with the last chance to see this show during Art by the Lighthouse, Aug. 1 and 2.

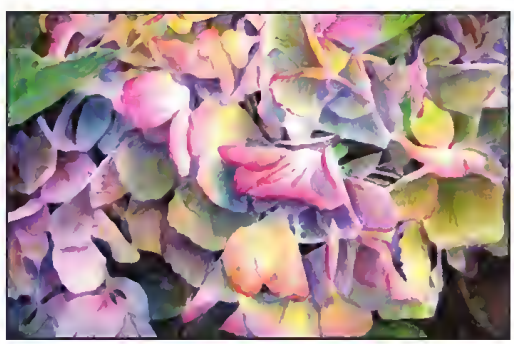

Beverly Sneath's Hydrangeas and other watercolours will be on display at the Niagara Pumphouse during July.
Photo submitted

RIVERVIEW
CUSTOM WINDOWS & DOORS
ENTRY DOORS
WINDOWS
GARAGE DOORS
Mike Strickland 905-468-4656
RiverViewCustom.com

BUSINESS and SERVICES

DIRECTORY

showcase your company and the service you provide

JD'S CAR / RV CLEANING & DETAILING

Joel Denney
Owner
905-380-7667
1282 York Road
St. Davids

LEARN to SWIM
In your OWN POOL!
Lifesaving Society Program
taught by Cathy Mills
33 yrs exp. teaching in NOTL
All Ages - Flexible Hours
For Info: 905-329-0930
mcathymills@gmail.com

Maintenance By The Yard
www.maintenancebytheyard.com
• MULCHING • PROPERTY MAINTENANCE • LAWN CARE
• DE-THATCHING • YARD CLEAN-UP • FENCES
• TREE REMOVAL • WINDOW/PRESSURE WASHING
MIKE NOVARRO
Owner/Operator
905.646.0752 • c: 905.984.0628 • mikenovarro@gmail.com

AMF Plumbing Services
Qualified (UK / CA) Installations
Service & Repairs
Professional Renovations
Bathroom ~ Kitchen ~ Basement
20 years exp. Visit:
amfplumbingservices.org
289-929-7608 ~ NOTL

CREEKROAD
PAINT/PAINTERS
PAPER/BLINDS
Benjamin Moore®

MARY KAY
For a complimentary appointment call
MARLENE BRIDGMAN
905-687-7496
Virgil
mbridgman@cogeco.ca

TB GRASS N LANDSCAPE
VOTED #1 IN LANDSCAPING & LAWNCARE!
2014 The Niagara's READERS' CHOICE WINNER
THANK YOU NIAGARA!
SERVICES OFFERED:
- YARD & LAWN MAINTENANCE
- MULCH INSTALLATION
- TREE CARE & REMOVAL
- FERTILIZING & WEED CONTROL
- GRADE, SEED & SOD
- INTERLOCK BRICK & RETAINING WALLS
- DECKS, FENCES & PERGOLAS
- LANDSCAPE, DESIGN & BUILD

WWW.TBGRASS.CA
INFO@TBGRASS.CA • 905-650-4194
Landscape Ontario HORTICULTURAL TRADES ASSOCIATION

MORTGAGE EDGE
FINANCING • INSURANCE • INVESTMENTS
Maria Spione
Mortgage Agent
mspione@mortgageedge.ca
www.mortgageedge.ca
Mortgage Agent # M15001307
Brokerage # 80164
For a free consultation please contact Maria at: 905-933-9039

PLUMBING
Renovations, repairs, bathrooms, licensed, Seniors discounts.
Cell 905-329-1768
Joe 905-935-1768

To Advertise Your Business Here Call
905-468-3283
ext. 102

To advertise in this space please call
905-468-3283
ext. 102

NEED A ROOF REPAIR?
Also repair & evestroughs cleaning
TV Tower Removal
25 yrs exp Seniors Disc
Ray 905-682-1843

Laszlo's Painting
Interior & Exterior
15 Years experience
Quality Work Prompt Service
905-324-5981

MAID SERVICE
HelpingHandsMaidService.com
& SENIOR'S Care Giver SERVICES
• Affordable
• Weekly • Bi-Weekly Cleaning • Since 1991
- Bonded & Insured -
905-646-5175

FURNACE MAINTENANCE AND SERVICE
$55.
Furnace and air conditioning installations
Neudorf Heating
(905)358-8863

To Advertise Your Business Here Call
905-468-3283 ext. 102

First Choice Tree Cutters and Roofing
Topping, pruning & Removal.
FREE FIREWOOD
Stump Grinding
Fully Insured, Free Est.
905-246-3941

Niagara-on-the-Lake Vacation Rentals
Property Management Services
We manage the entire process for you!
Or call us to discuss a tailored approach.....
905-468-5595
notlvacationrentals.com

BUSINESS DIRECTORY ADVERTISING WORKS!
Make the Call!
905-468-3283 ext. 102

Bubble soccer an adventurous fundraiser for Red Roof

Penny Coles
Niagara Advance

Red Roof Retreat staff were thinking about providing something new and different as a fundraiser, when MoveRight.com Real Estate offered to provide it.

The respite centre and day camp for special needs kids and young adults is partnering with the real estate company to host a bubble soccer tournament, with all proceeds to support the programs at Red Roof.

Bubble soccer, describes Red Roof's special events co-ordinator Claire Ellsworth, is like a regular soccer game, with teams trying to kick a ball into a net - while wearing huge plastic soccer bubble suits from the neck up - the large inflatable balls leave players' legs free to run and score.

It's challenging, and it's hot, she says, but those who have tried it say it's lots of fun.

The event will be outdoors at Michelson Park in Niagara Falls Friday, July 10, with a rain location at the Niagara Falls Sportsplex.

Games run from 1 pm. to 5 p.m., with up to 16 teams participating.

Refreshments will be provided.

Games will run tournament-style, so each team will have their time to shine, says Ellsworth, and as teams are eliminated, members will also have a chance to roll a race in a Zorb: a giant inflatable human hamster ball.

Red Roof's fundraising goal is $16,000 - each team is encouraged to raise $1,000, although if they don't reach that goal, they can still participate, says Ellsworth.

To register or for more details, call Red Roof at 289-868-9800 or MoveRight at 289-434-4241, or visit http://www.redroofretreat.com/bubble-soccer-tournament/.

Red Roof Retreat staff try out bubble soccer at the Niagara Falls Sportsplex.
Photo submitted

Niagara-on-the-Lake Worship Directory

ST. DAVIDS-QUEENSTON UNITED CHURCH
1453 York Road, St. Davids
905-262-5242
www.stdavids-queenstonuc.ca
Minister: Rev Paul James
Sunday Worship: 10:30 AM
Nursery and Sunday School
Come and celebrate God's love for us all

CORNERSTONE COMMUNITY CHURCH
1570 Niagara Stone Rd.
www.ccchurch.ca • 905-468-7155
Sunday, July 5th
10 am Worship Gathering & Kids Ministry
Message by: Kevin Bayne, Pastor
Title: The Holy Spirit: Promised

Niagara United Mennonite Church
"Live Life With Us"
Worship Service 10:00 am
Pastors: Rudy & Sharon Dirks, Stephen Cox
1775 Niagara Stone Road
905-468-3313
http://www.redbrickchurch.ca

TRINITY LUTHERAN CHURCH
2027 Niagara Stone Road
905-468-2611 or 905-468-9673
10:00 am Worship Service
Pastor Larry Ritter - trinitynotl@cogeco.ca

Bahá'í
The essence of faith is fewness of words and abundance of deeds.
Bahá'u'lláh
July 10 - Holy Day Martydom of the Báb
July 13 - Feast of Words
905-468-0834 www.ca.bahai.org notlbahais@gmail.com

ST. MARK'S ANGLICAN CHURCH
41 Byron Street
Founded 1792
Summer Services
Wednesday; Holy Eucharist 10 am
Sunday; Choral Eucharist 10 am
905-468-3123
Rector: The Rev. Canon Dr. Robert S.G. Wright
www.stmarks1792.com

GateWay Community Church
(P.A.O.C.)
1665 Four Mile Creek Road
905-468-8971
Sunday, July 5th • 10:30 am
July Theme:
"You Are What You Worship"
Pastor Dave Tunikaitis Ministering
www.gatewaycc.ca:
Check here for events and podcasts.

www.orchardparkbiblechurch.org
ORCHARD PARK BIBLE CHURCH
434 Hunter Rd.
905-468-5731
Sunday, July 5th
10:00 am - Message by Pastor Reid Cooke
"Finding The Missing Gem"
John 4:19-24
Nursery is provided during the message.

Amazing Grace United Church
10:30 a.m. Sunday Service
Minister: Rev. Laura Borgerson
Director of Music: Esther Giesbrecht
222 Victoria Street, Niagara-on-the-Lake
905-468-4044
www.graceunitedchurch.com

B'nai Israel
Egalitarian, Conservative Synagogue of Niagara
All Welcome!
190 Church St.
St. Catharines
Sabbath Services 9:30 am - Kiddish follows
905-685-6767
jewishstcatharines.com

VILLAGE Bible Church
736 York Road,
Niagara-on-the-Lake
905-688-2525
Village Day Camp
July 6 - 10
8:30 am - 4:00 pm
SK - Grade 6
$75.00 per Child
www.villagebiblechurch.ca

life abundant niagara
Pastor Rick Mills
384 Concession 7 Rd
905 688 3958
Sunday, July 5th
current series
"The Beauty of Holiness"
There's a Table in the Wilderness
9:30AM coffee 10:30AM worship
info@lifeabundantniagara.com
www.lifeabundantniagara.com

To Advertise in the Worship Directory Please Call The Niagara Advance 905-468-3283 Ext 102

Classifieds

niagaraadvance.ca/classifieds

Phone: 1-866-541-6757 • Fax: 1-866-485-8461 • Email: niagaraadvance.classifieds@sunmedia.ca

Garage Sales Flea Markets

Is your attic overfull?
Do you need to clean your basement?
Advertise your Garage/Yard Sale ad here

Call for Details

Call 905-468-3283 ext 102

Auction Sales

VINEYARD PROPERTY AUCTION
PRINCE EDWARD COUNTY WINE REGION
MONDAY JULY 20TH
AT 11:00 AM – ON SITE.
12 acres of tile drained vineyard overlooking Lake Ontario located 10 kms EAST of Glenora Ferry
Information package available at www.sullivanauctions.com- select Real Estate Auctions
SULLIVAN AUCTIONEERS
613-477-2082
613-242-2710
www. sullivanauctions.com

CONTENT / MOVING SALE!
8 am - ?
310 Niagara Blvd.
(Old Town)
Furn., beds, kitchen stuff, lace linens, paintings, dining table with chairs, T.V.'s, buraau, book shelf...

HOMESTEAD DR.
VIRGIL
Saturday, July 4th
8 am - ?

GARAGE SALE
Sat. July 4th 566 King St. NOTL
8-1pm. Antiques, chairs, harvest table, tools, HO trains, books, magazines, drapery & more.

Multi-Family Garage Sale
Saturday, July 4
Rain Date ~ July 5
8 am - 2 pm
1064 Concession 7
(close to Hwy 55)
Numerous household items incl. furnitura & older mobile trailer

PLACE AN AD

businessdirectory

Appliance Repair

Clock Repairs
All makes and models, guaranteed workmanship, pick-up and delivery, specializing in Grandfather clocks.
(905) 935-1962

Brick & Masonry

BURKE'S Masonry brick repair, parging tuck pointing, step repairs, flagstone brick slicas, granita coatings, stone tiles. 905-682-7061

LOOK HERE!

Carpet/Flooring

CARPETDEALS.CA
I have several thousand yards of new Stainmaster and 100% nylon carpet. I will carpet your living room for $389. Price incl. carpet, pad and installation. (25 yds) STEVE 905-682-5320

Careers

GROWER POSITION AVAILABLE

Sunshine Express Garden Centre

Sunshine Express Garden Centre grows 90% of their plants in their production location and sells them directly to the consumers through their retail outlet. These products range from annuals and perennials, to vegetable and herb plants. This family run business takes pride in each item they grow and sell.

The production facility is currently looking for a full time grower who would be responsible for a wide range of crops all year round. This position requires hard work and dedication in a fast pace environment. Horticulture knowledge is an asset but willingness to learn is an integral part of the job. Starting time negotiable.

Please send your resume to **tanya@sunshine-express.ca.**

Please note only individuals selected for an interview will be contacted.

LANGENDOEN NURSERIES is a wholesale nursery located in Niagara-on-the-Lake, Ontario. We produce a full range of field & container grown nursery products supplying the Garden Center and Landscape trades primarily in Ontario and New York State.

We currently have the following full time positions available.
- Assistant Grower/Pesticide Manager
- DZ Drivers
- General Labourers.

Previous experience in Horticultural is a definite asset.

We employ energetic, positive individuals who enjoy a productive work environment. We are seeking reliable, enthusiastic individuals to join our Team.

Please send your resume to
Accounting@langendoennurseries.com
Thank you for your interest and note only those individuals selected for an interview will be contacted.

Fun Raising, Donor Development & Humane Educating

LINCOLN COUNTY HUMANE SOCIETY
we speak for those who cannot speak for themselves

The successful applicant will possess and display abova avaraga oral and written communication skills. He or she will have experience in the not-for-profit sector with a demonstrated ability, or equivalent education and proven success in the implementation or development of fundraising strategias and donor development.
The position includes a humane education / public outreach program. Ralavant experience or training is an asset.
Pleaae aubmit your reeume, cover latter and salary expectations no later than July 23, 2015, via email only, to ketrooband@lcha.ca
Attention: Kevin Strooband,
Executive Director
Thank you to all applicante.
Only thoee chosen for an interview and candidate testing will be contacted.

Garage Sales Flea Markets

GARAGE SALE

See all the Garage Sales online!

Go to:
stcatharinesstandard.ca/garagesales

or scan this code with your smartphone:

Musical Equipment

FREE
Heintzman Upright Piano
Very good condition
905-468-9837

ADVERTISE TODAY!
905-468-3283

Rob Nicholson, M.P.
Working for you!
Conservative Party Of Canada
Niagara Falls Electoral District Association

905 401 4612 ~ www.nfconservative.ca

General Help Wanted

DIX MILLE VILLAGES
TEN THOUSAND VILLAGES.

Looking for a job with meaning?
Ten Thousand Villages
Niagara-on-the-Lake is seeking a
Full Time Assistant Manager.
For more details, visit
http://www.tenthousandvillages.ca/about/Niagara-Assistant-Manager
Send cover letter and resume to
niagara@villages.ca by July 25, 2015.

Trucks & Pick-ups

2003 DODGE DAKOTA SPORT CLUB,
167,000 km. Asking $3,000 obo.
Plaasa call 289-868-8873

Lost and Found

Lost gold bracelet
Possibly lost on Fri. June 26th. Queen St., Gate St. & Mary St. Sentimental value.

Houses for Rent

NEW AD
OLD TOWN
3 Bedroom 2 bathroom bungalow, beautiful lot. Available July 1st
Non smokers / No pets
$1,500/mo. + utilities
Sheila.Rider@cbc.ca
or call 289-241-6032

VIRGIL, Upper halt of housa, shared kitchan. Parking, $650 all inclusiva 905-328-5497

Place your ad TODAY!
1-888-786-7821

Administrative Office

Veterinary Receptionist
Recaptionist required for busy small animal hospital. Ideal candidate will be self-motivated, able to multitask and be both people and pet friendly. Pls fax resume and cover letter to 905-646-4308

Business Opportunities

Cleaning Carpets. 60k/yr equip'd + contracts prov need car. $350/m X 36
647-347-3122

Automotive Industry

All - TAYLOR CHRYSER DODGE AUTOBODY REPAIR TECHNICION
Immediate opening for a Licensed Body Person. Flat rate, health benefits, uniforms and more. Apply in Confidence by Fax or Email.
collision@taylorchryslar.com
Fax # (905) 560-2120

General Help Wanted

Construction - Residential & Commercial/Office - Construction Laborer

Experienced worker in concreta construction. Must be able to do the following:

- must be self motivated

Please forward resumes to staphbrouwar@gmail.com
or fax
905-562-1276

FIND US ONLINE AT: NIAGARAADVANCE.CA

yourlifemoments.ca

For Obituaries call:
1-877-750-5054
Fax: 1-866-485-8461
e-mail: obituaries@yourlifemoments.ca

All other moments call:
1-888-786-7821
Fax: 1-866-757-0227
e-mail: milestones.sun@yourlifemoments.ca

Obituaries | In Memoriam | Thanks
Births | Celebrations | More

Obituaries

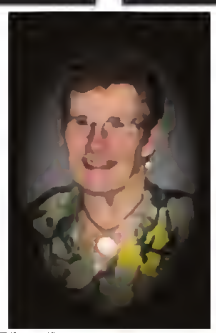

HUNTER, Betty Margaret - Betty passed away peacefully on Monday, June 29th at Heritage Place, Virgil in her 90th year. Loving wife of Doug, mother of Lynn (Bill), Alan, Kathy and David (Carol), grandmother of Joanna, Trevor, Jessica, Matthew, Jared, Timothy, Danielle, and Kelly, great-grandmother of Hudson, Penny, Oakley and Elliott and loving aunt to 21 nieces and nephews. Predeceased by her parents Alice Mae and Charles Knox, brother, Doug and his wife Barbara. Betty was a lifelong resident of Niagara-on-the-Lake. Doug and Betty celebrated their 67th wedding anniversary on Friday, June 12th. Betty was a devoted member of St. Andrew's Presbyterian Church for all her married life where she volunteered for many hours with the Ladies Fellowship and the Strawberry Festival. Betty especially enjoyed spending time with her children and grandchildren and also the special holidays to Europe and Scotland to visit extended family. Special thanks to the nursing staff and the Personal Support Workers at Heritage Place for their patience and compassionate care of Betty. Family received friends at the **MORGAN FUNERAL HOME**, 415 Regent St. Niagara-on-the-Lake, on Tuesday, June 30th from 2-4 & 7-9. A service was held at St. Andrew's Presbyterian Church on Wednesday, July 1st at 1:30 p.m., with cremation to follow. A private family interment will take place at a later date. In lieu of flowers donations to St. Andrew's Presbyterian Church would be appreciated by the family.

MORGAN
Service • Value • Family

And then I heard the angel say, "She's with you every day."

Coming Events

MEDICAL CONDITION???
Get up to $40,000 from the GOVERNMENT OF CANADA. Do you or someone you know Heve any of these Conditions? ADHD, Anxiety, ASTHMA, Depression, Diabetes, CANCER, COPD, Fibromyalgia, Irritable bowels, Difficulty walking, overweight, Trouble dressing... and hundreds more. ALL medical Conditions qualify.
Call
ONTARIO BENEFITS
1-(888)-588-2937
ext # 101

Pay your respects... on yourlifemoments.ca
You can now share your obituaries and in memoriams online

FIND IT FOR LE$$ in the classifieds

The Classifieds are FULL OF SURPRISES!

Thunderhawks win one, lose one in playoffs against Spartans

The Niagara Jr. B Thunderhawks Lacrosse Club drew their crosstown rivals, the St Catharines Spartans, in the first round of the playoffs.

The Thunderhawks sit at 17 wins, three losses for the season to date.

Game one in Niagara was a barn burner with two overtime periods required before the Spartans took the win 9-8.

Gates Abrams led the way with three goals and an assist for the T-Hawks. Brennan Ferguson added two markers with singles going to Connor Overstrom, Luc Chatelain and Austin Wright.

Two nights later the Thunderhawks tied up the best of five series by winning 9-8 in regulation.

Wade Kenny scored the winner with 1:35 left in the third. Abrams added two power play goals and Brad Thomas, Zac Dubuc, Seth Ferguson, Rob McMicking and John Wagner tallied singles.

Game 3 was going to be played Tuesday in Niagara, game four is Friday, July 3 at the Merritton Arena at 8 p.m. Game five, if required, will be back in Niagara at the Virgil arena on Sunday, July 5 at 7 p.m.

Diane Manjeet Kaur conducted her first yoga class for Niagara Nature Tour's Solstice Celebration, organized for the second year in NOTL by volunteer and NOTL resident Loretta Pietrobon. Manjeet, who owns Shine on Yoga in Niagara Falls, led 11 people through her gentle class that was attended by some of her students. This was the second annual Summer Solstice, Drumming Down the Sun held in NOTL, but the first year at Ryerson Park where one can see the sunset. Niagara Nature Tours also organizes solstice events in Port Dalhousie and the Charles Daly Park in Jordan.

Photo provided by natsfoto.com

McGarr
SALLY MCGARR REALTY CORP., BROKERAGE

NIAGARAONTHELAKEREALESTATE.COM
AVENTURERREALTY.COM | LEADINGRE.COM
LUXURYPORTFOLIO.COM

1615 NIAGARA STONE RD., NOTL
(ACROSS FROM PENNER'S/REGAL FLORISTS IN VIRGIL)
905.468.9229

5 ST. PAUL CR., ST. CATHARINES
905.687.9229

SALLY McGARR REALTY CORP., BROKERAGE

Broker of Record*** Sales Representative*

458 HUNTER ROAD, NOTL $850,000

EXCEPTIONALLY BUILT IN 2012, this 1800 sq ft bungalow has everything you are looking for. Gorgeous high end finishes throughout & beautifully landscaped yard with in-ground sprinkler system. Other bonuses include additional detached garage, finished basement with radiant heating & more!
Call ERIN BICE* at 905-328-5400 to book your private showing today.

OPEN HOUSE SAT & SUN 1-4PM

MARK IREK*

6186 DORCHESTER RD - NIAGARA FALLS
All inclusive price for granite counters & breakfast bar, main floor hardwood, real wood baseboard & trim, iron and wood railing, gas fireplace. Extremely well built & elegantly appointed. Come check it out!
2 finished Townhomes and 3 ready for your personal selections. From $329,900.
ReMARKable Real Estate Service.
HomesaMarkIrek.com | 905-329-8144

SELLER MOTIVATED!
BRING YOUR OFFERS!

ARTHUR WOSINSKI*

1433 NIAGARA STONE RD - NOTL $215,000
Adorable 3 bdrm house in a great Virgil, NOTL location! Amazing lot at 60 x 200 with mature trees throughout the lovely backyard, with a workshop/shed with concrete pad floor. Attached garage and large paved driveway. Has a ton of potential!
At this new price, it's next to impossible to get into NOTL for any less!
Call Arthur 905-329-6674 today to view.

AMAZING GEM IN NOTL!

BRENDA SABINE-GREEN*

8 ADDISON AVENUE - NOTL $668,000
Beautiful mature 60 x 120 lot with 3,900 sq ft home with 6 bdrms, 4 baths & 4 fireplaces. Stunning oversized family home with many options...single family, extended families, suite income. Great parking. Not your cookie cutter home. Unique living opportunities. Next to a tranquil park & minutes walk to the Lake and Olde Town. The choice is yours!
bgbco@sympatico.ca | 905-380-7699

LOLITA HALE*

21 PINOT TRAIL - NOTL $359,000
LOWEST PRICED BUNGALOW IN *THE VINEYARDS - NOTL!*
Looking for a retirement bungalow? 1125 sq ft with back deck. Attached single garage and paved driveway. Two bedrooms up with fully finished basement for guests and entertaining! Minutes to The Shaw, wineries & restaurants in Olde Town.
Call Lolita 905-468-9229 to book a showing!

OFFERED TO YOU AT $275,000

OZLEM OZOCAK*

3 TOWERING HEIGHTS BLVD - SUITE 708
BRIGHT & SPACIOUS South West corner suite with beautiful valley and escarpment views in St. Catharines. 2 bdrms, 2 baths, eat-in kitchen with amble cabinets, den, open living & dining areas, large balcony, lots of closet space, insuite laundry with washer & dryer, large locker & indoor parking. Lovely amenities. Ready for immediate possession.
Call Ozlem 647-688-3636 today to view.

OFFERED TO YOU AT $699,000

NATALIE KESHAVARZNIA*

3364 SOUTH SHORE BLVD - VINELAND
Perfect bi-level 2+2 bdrm bungalow in Victoria Shores, across from the lake. Close to 3000 sq ft of living space on 2 levels. High ceilings with open concept living room & dining area, eat-in kitchen with a walk-out to deck that overlooks inground pool & patio oasis. Private Victoria Shores Club is just down the street with full beach access.
Call Natalie 905-348-9906 to view.

SALLY MILLER*

23-25 ANDERSON ST - ST. CATH $419,000
Solid Investment centrally located. 23-25 Anderson offers an ideal living arrangement for extended families or the savvy investor; live in 1 Semi & rent out the other. Fully tenanted. Each semi is in good repair with nice updates and backyards. Ideal location on a quiet neighbourhood street.
www.SallyMillerProperties.com
Call/Text Sally 905-988-3019 for more info.

Contact DOUG WIDDICOMBE for more information or to book your private tour!

16 NORTON AVENUE - NOTL $889,990
THIS HOME YOU MUST SEE!
Situated on one of the most prominent locations in The Village. Amazing location overlooking a park. 1 year new, 3 bedrooms, 2 gas fireplaces, finished lower level, professionally landscaped, top quality finishes throughout, oversized double car garage. Call for a visit and experience the location and quality of Village life.

8 BLACKBIRD STREET - NOTL $520,000
THE WINEMAKERS HOUSE!
This 2 bedroom townhome is on a quiet street in THE VILLAGE with over 2,000 sq ft of finished living space. Temperature controlled wine cellar, granite counters with all stainless appliances and large island, great wine cellar, 10' ceilings, natural light, large master with ensuite, comfortable rear courtyard & only 3 years new!

5 BROCK STREET - NOTL $529,000
ENJOY THE VILLAGE!
This 2 bedroom townhouse is completely finished! Granite counters, large island and stainless appliances. Lower level is finished with a home office, comfortable family room and workshop. Professional rear courtyard for hours of enjoyment. Overlooking a park, close to all amenities, wineries & only 4 years new!

43 ELIZABETH STREET - NOTL $929,000
OVERLOOKING THE VINEYARDS!
Presenting a 3+2 bedroom signature home The Village. Natural light surrounds you in the great room with 20' ceilings, elegant windows and fireplace. A warm kitchen with granite counters and washed cherry cabinets. Main floor games room, an elevator to all levels for easy living. Come for a visit...stay for a lifestyle!

23 COLONEL COHOE STREET - NOTL $449,000

27 ELIZABETH STREET - NOTL $499,000

DOUG WIDDICOMBE* | Direct: 289.686.8590 | www.ListingsNiagara.com